

# CERTIFICATE OF SURVEY

PART OF GOVERNMENT LOT 5 SECTION 12,  
TOWNSHIP 140 NORTH, RANGE 28 WEST,  
CASS COUNTY, MINNESOTA

FOR: DENNIS MARINE  
4145 SIOUX CAMP ROAD NE  
LONGVILLE, MN. 56655

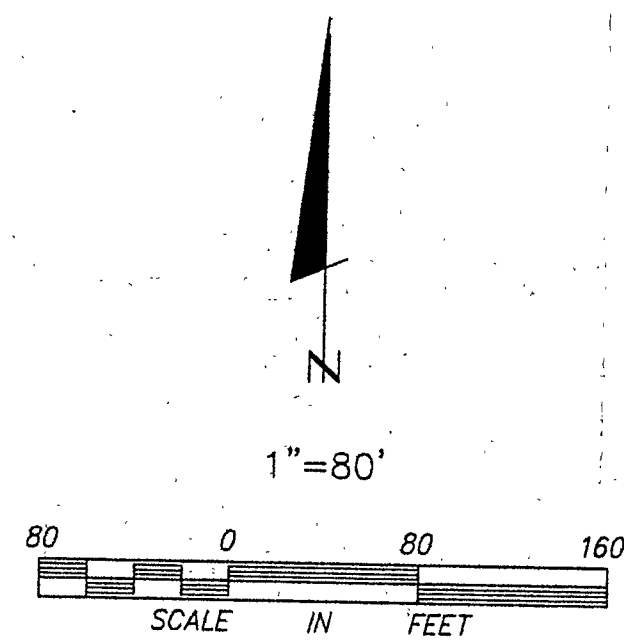
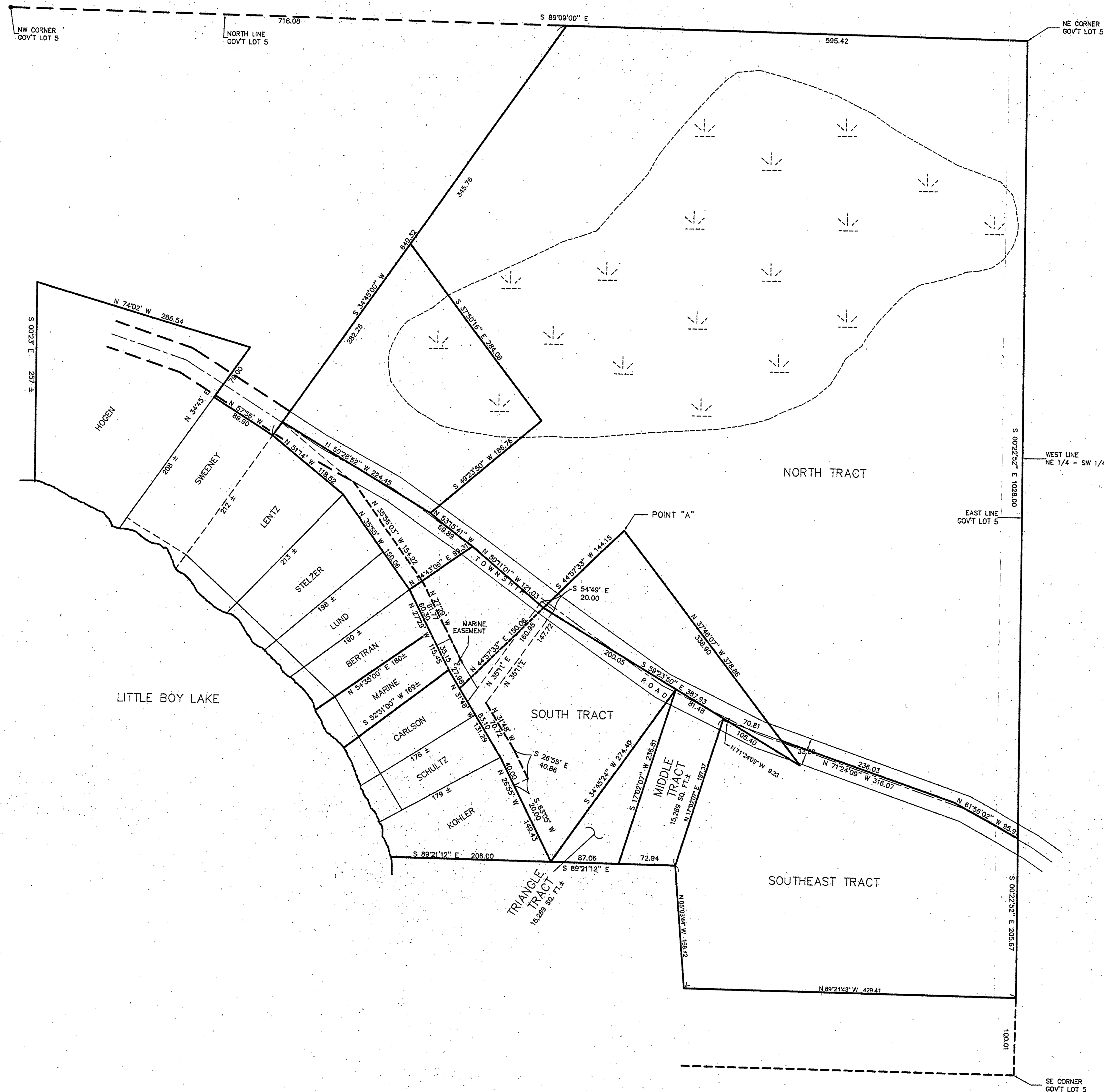

- DENOTES FOUND IRON MONUMENT
- DENOTES IRON MONUMENT SET MARKED BY REGISTRATION NO. 21367
- ⇩ DENOTES WETLAND SCALED FROM NWI MAP

ORIENTATION OF THIS BEARING SYSTEM IS BASED ON THE NORTH LINE GOVERNMENT LOT 5 TO BEAR S 89° 09' 00" E

I HEREBY CERTIFY THAT THIS SURVEY, PLAN, SPECIFICATION OR REPORT WAS PREPARED BY ME OR UNDER MY DIRECT SUPERVISION AND THAT I AM A DULY LICENSED ENGINEER OR LAND SURVEYOR UNDER THE LAWS OF THE STATE OF MINNESOTA.

DATE 4/15/04 LIC. NO. 21367

**LANDECKER & ASSOCIATES INC.**  
WALKER, MN. 56484  
PHONE 218-547-1296  
PLANNING ENGINEERING SURVEYING

**RECEIVED**  
#2278  
MAY - 4 2004  
CASS COUNTY SURVEYOR

PROC. NO.	DATE	REVISIONS	COMPUTER
TLF	4/15/04	3/16/00	WESTLAND/BONY
CHECKED BY	SCALE	5/25/00	SOUTH TRACT
TLF	1"=80'	4/15/04	TRIANGLE TRACT
DRAWN BY	HORZ.		BOOK PG.
DRG	VERT.		FILE NO. #2278