

CERTIFICATE OF SURVEY

PART OF THE SOUTHEAST QUARTER OF THE NORTHWEST QUARTER,
SECTION 24, TOWNSHIP 139 NORTH, RANGE 30 WEST,
CASS COUNTY, MINNESOTA

MAY 21 2004

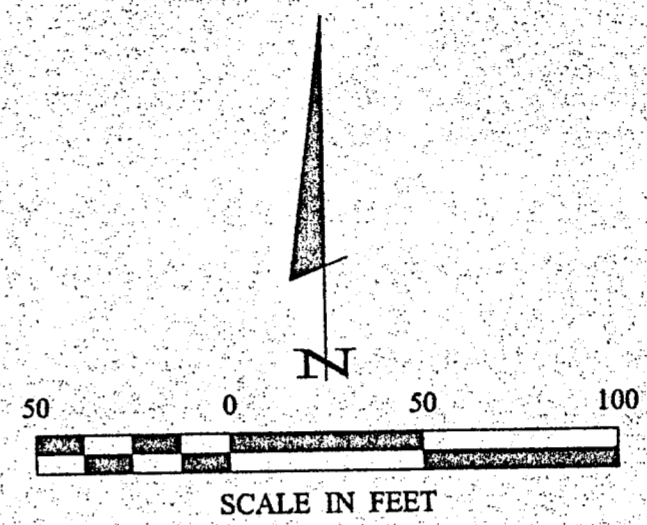
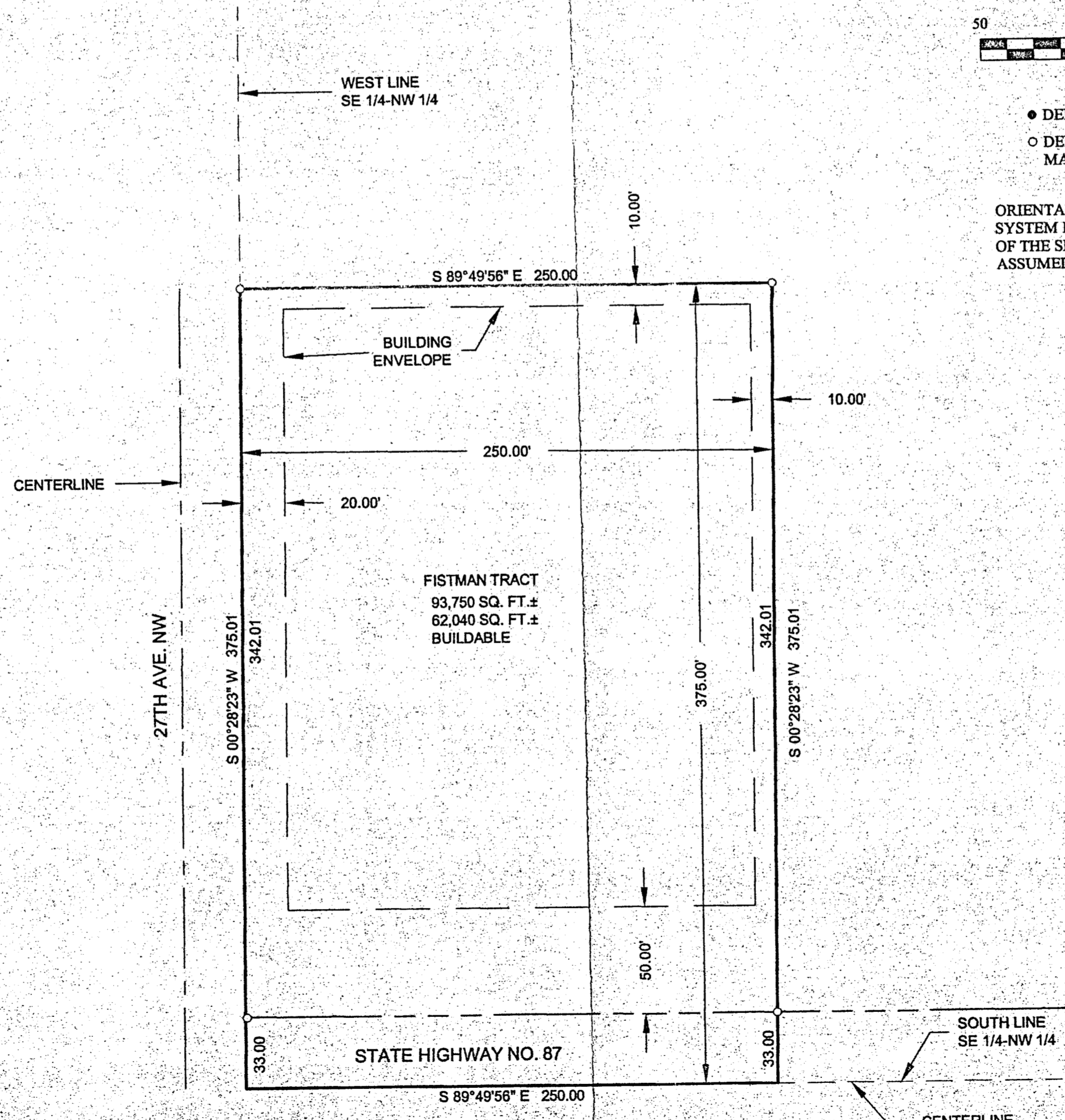

- DENOTES MONUMENT FOUND
- DENOTES IRON MONUMENT SET MARKED BY LICENSE NO. 21367

ORIENTATION OF THIS BEARING SYSTEM IS BASED ON THE SOUTH LINE OF THE SE 1/4-NW 1/4 TO HAVE AN ASSUMED BEARING OF S89° 49' 56" E.

CERTIFICATE OF SURVEY		Landecker & Associates, Inc. Professional Surveyors & Planners Wadena, MN 56484 Phone 218-841-1284 Fax 218-841-2772	
LARRY LINDEMÖDEN 3638 OXYOKE ROAD NW BACKUS, MN 56435		DATE: 4/27/04	LC. NO. 87367
PROJ. MGR. DRC: L	COMPUTER: 042075	REVISIONS	DATE
CHECKED BY: TLF	FIELD BOOK: BOOK 212 PG. 2	DESCRIPTION	
DRAWN BY: DRC	FILE NO: 042075		
	SCALE: 1"=50'		
	HORIZ. NONE		
	VERT. NONE		

B 53

CERTIFICATE OF SURVEY

PART OF THE SOUTHEAST QUARTER OF THE NORTHWEST QUARTER,
SECTION 24, TOWNSHIP 139 NORTH, RANGE 30 WEST,
CASS COUNTY, MINNESOTA

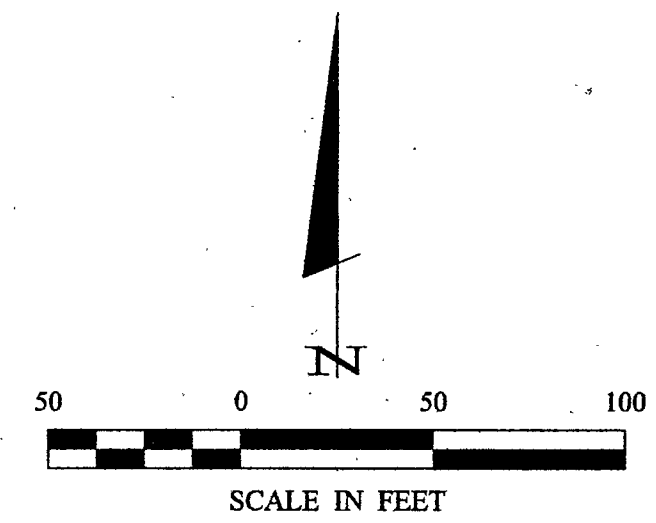
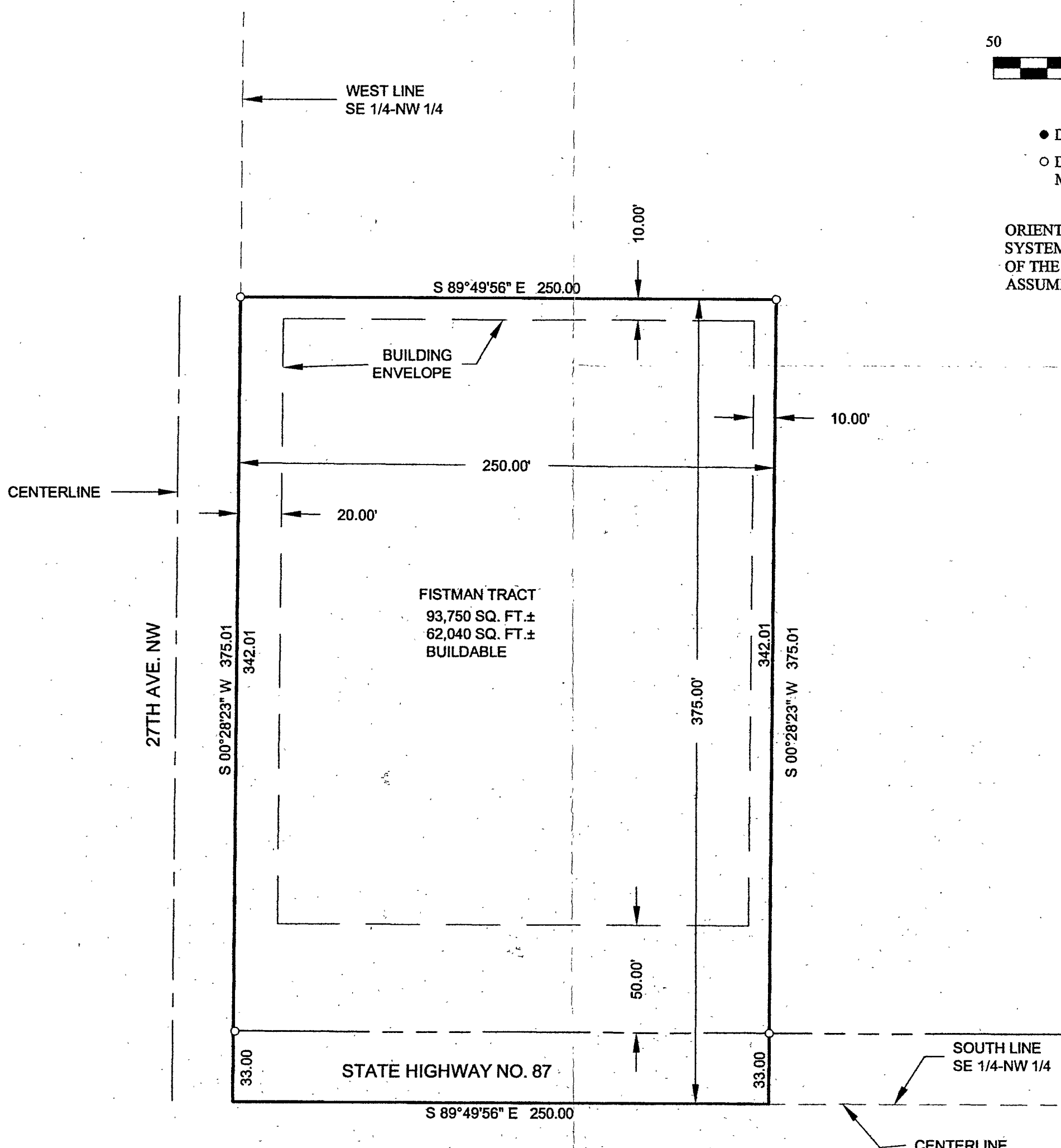

- DENOTES MONUMENT FOUND
- DENOTES IRON MONUMENT SET MARKED BY LICENSE NO. 21367

ORIENTATION OF THIS BEARING SYSTEM IS BASED ON THE SOUTH LINE OF THE SE 1/4-NW 1/4 TO HAVE AN ASSUMED BEARING OF S89° 49' 56\"/>

RECEIVED
2265
MAY - 4 2004
SEAL 24-739-30
CASS COUNTY SURVEYOR

CERTIFICATE OF SURVEY		LARRY LINDEMÖEN 3638 OXYOKE ROAD NW BACKUS, MN 56435	
SHEET	1	OF	1
PROJ. MGR.	DRG	COMPUTER:	DATE:
DRG	TLF	042075	04/27/04
CHECKED BY:	FILE NO.:	FIELD BOOK:	SCALE:
TLF	042075	BOOK 212	1"=50'
DRAWN BY:	VERT.:	FILE NO.:	NONE
DRG			
I HEREBY CERTIFY THAT THIS SURVEY, PLAN, SPECIFICATION OR REPORT WAS PREPARED BY ME OR UNDER MY DIRECT SUPERVISION AND I AM A LICENSED PROFESSIONAL SURVEYOR IN THE STATE OF MINNESOTA.		DATE: 4/27/04 BY: TERRY L. FREEMAN LIC. NO. 21367	
Landecker & Associates, Inc. Engineering - Surveying - Planning Walkers, MN 56484 Phone 1-185-547-1296 Fax 1-185-547-2272			