

CERTIFICATE OF SURVEY

PART OF GOVERNMENT LOTS 2, 3 AND 4,
SECTION 23, TOWNSHIP 139 NORTH, RANGE 30 WEST,
CASS COUNTY, MINNESOTA

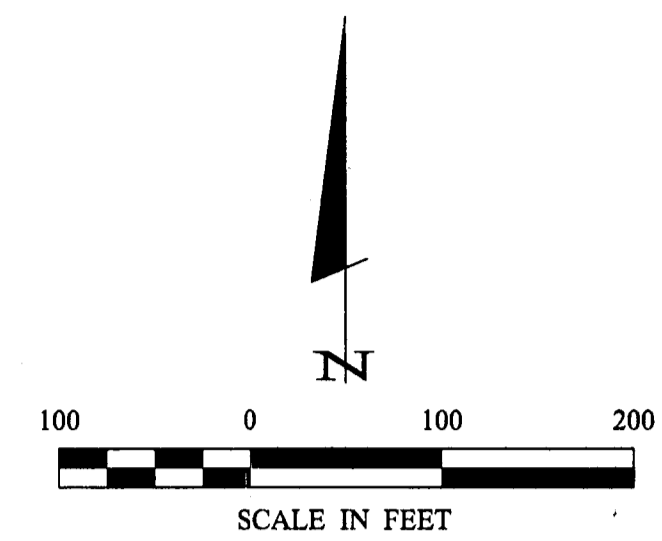
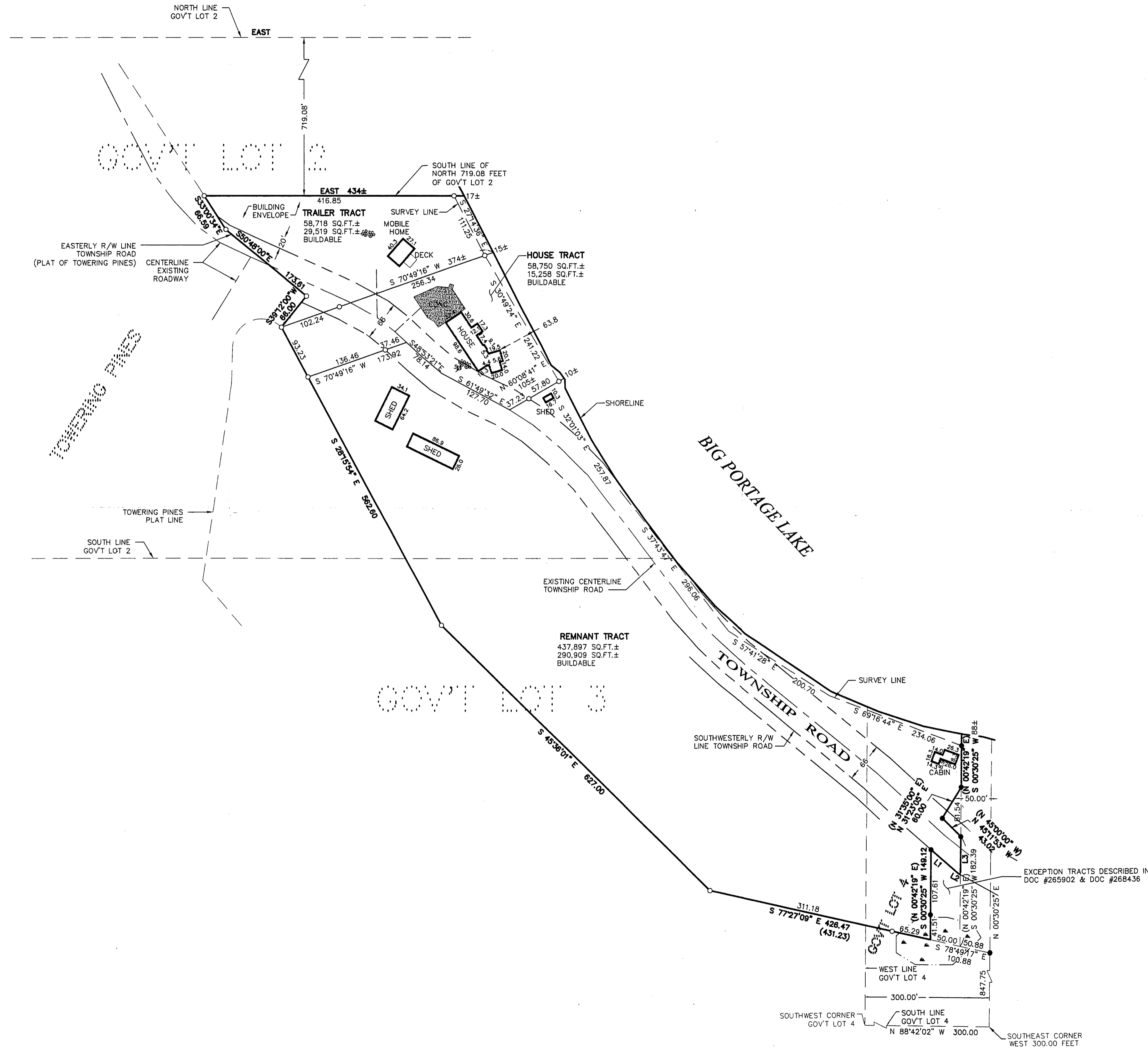

ORIENTATION OF THIS BEARING SYSTEM IS BASED ON THE NORTH LINE OF GOVERNMENT LOT 2 TO HAVE AN ASSUMED BEARING OF EAST.

- DENOTES MONUMENT FOUND
- DENOTES IRON MONUMENT SET MARKED BY LICENSE NO. 21367
- () DENOTES DEED VALUE
- ☼ DENOTES SEPTIC CLEANOUT
- ☼ DENOTES SEPTIC LIFT STATION
- ⊙ DENOTES WELL

BIG PORTAGE LAKE

General Development
LAKE ELEVATION = 1319.25 (05/05/03)
ORDINARY HIGH WATER ELEVATION = 1319.9
BENCHMARK: INPLACE, A CONSERVATION DISK IN RIGHT END OF UPSTREAM ABUTMENT. ELEV.=1321.83
BASED ON 1929 DATUM PRE MNDNR.

LINE TABLE		
LINE	LENGTH	BEARING
L1	59.26	S 48°53'38" E
L2	4.71	S 61°00'47" E
L3	62.77	N 00°30'25" E

Landecker & Associates, Inc.
Engineering - Surveying - Planning
Walker, MN 56484
Phone 1218-547-1296 Fax 1218-547-2372

TERRY L. FREEMAN
DATE 2/26/04 LIC. NO. 21367

REVISIONS	DATE	DESCRIPTION	BY

DATE: 2/26/04	COMPUTER: 032149	PROJ. MGR. DRG
SCALE: 1"=100'	FIELD BOOK: BOOK 201	CHECKED BY: ML
HORIZ. 1"=100'	FILE NO: 032149	DRAWN BY: ABL
VERT. NONE		

CERTIFICATE OF SURVEY

CHAD LEMAIR
5524 HIGHPOINTE COURT SE
PRIOR LAKE, MN 55372

1 of 1