

# CERTIFICATE OF SURVEY

PART OF OUTLOT B, PINES-A-PLENTY ON WASHBURN LAKE,  
SECTION 17, TOWNSHIP 139 NORTH, RANGE 26 WEST,  
CASS COUNTY, MINNESOTA

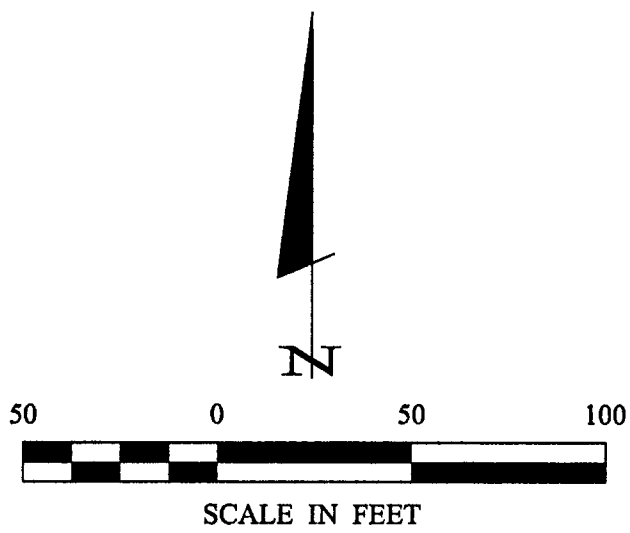

- DENOTES MONUMENT FOUND
- DENOTES IRON MONUMENT SET MARKED BY LICENSE NO. 21367

ORIENTATION OF THIS BEARING SYSTEM IS BASED ON THE SOUTH LINE OF OUTLOT B TO HAVE AN ASSUMED BEARING OF S 89° 20' 00" E.

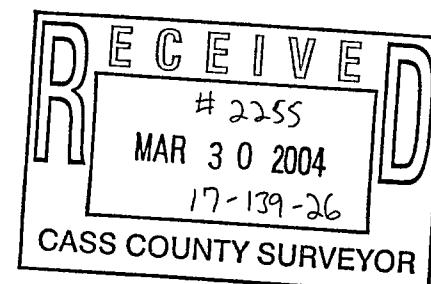
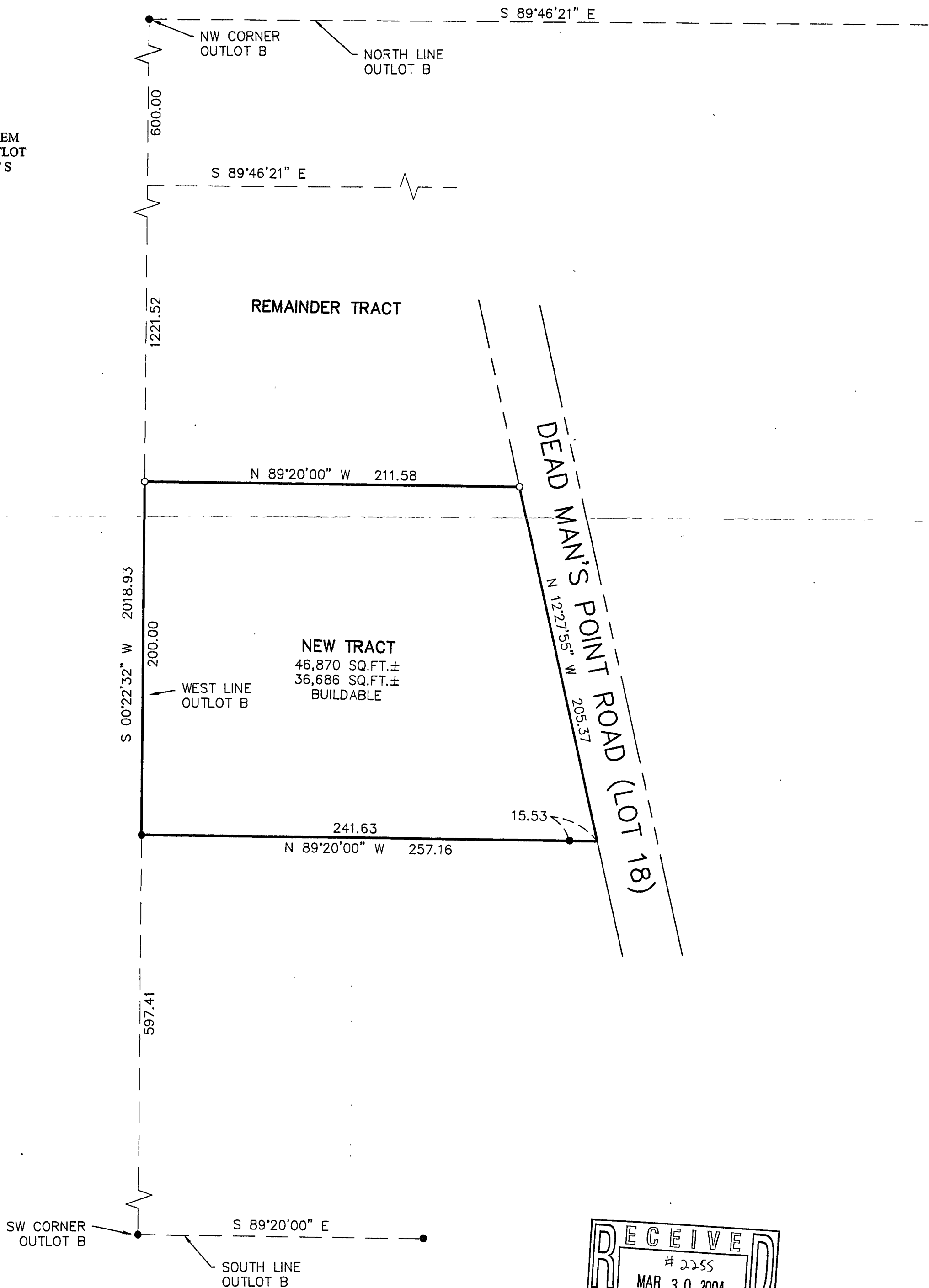

1 OF 1 SHEET	<b>CERTIFICATE OF SURVEY</b>	PROJ. MGR. TLF	COMPUTER: 032060	DATE: 2/26/04	REVISIONS DATE DESCRIPTION BY	I HEREBY CERTIFY THAT THIS SURVEY, PLAN, SPECIFICATION, OR REPORT WAS PREPARED BY ME OR UNDER MY DIRECT SUPERVISION AND THAT I AM A DULY LICENSED PROFESSIONAL ENGINEER OR LAND SURVEYOR UNDER THE LAWS OF THE STATE OF MINNESOTA. FERRY L. FREEMAN DATE 2/26/04 LIC. NO. 21367	<b>Landecker &amp; Associates, Inc.</b> Engineering • Surveying • Planning Walker, MN 56484 Phone: 1-218-547-1296 Fax: 1-218-547-2272
	JOHN HEINEN 1446 PLUMBER POINT ROAD NE OUTING, MN 56662	CHECKED BY: TLF	FIELD BOOK: BOOK 194 PG. 42	SCALE: HORIZ. 1"=100'			
	DRAWN BY: DRG	FILE NO: 032060	VERT. NONE				