

# CERTIFICATE OF SURVEY

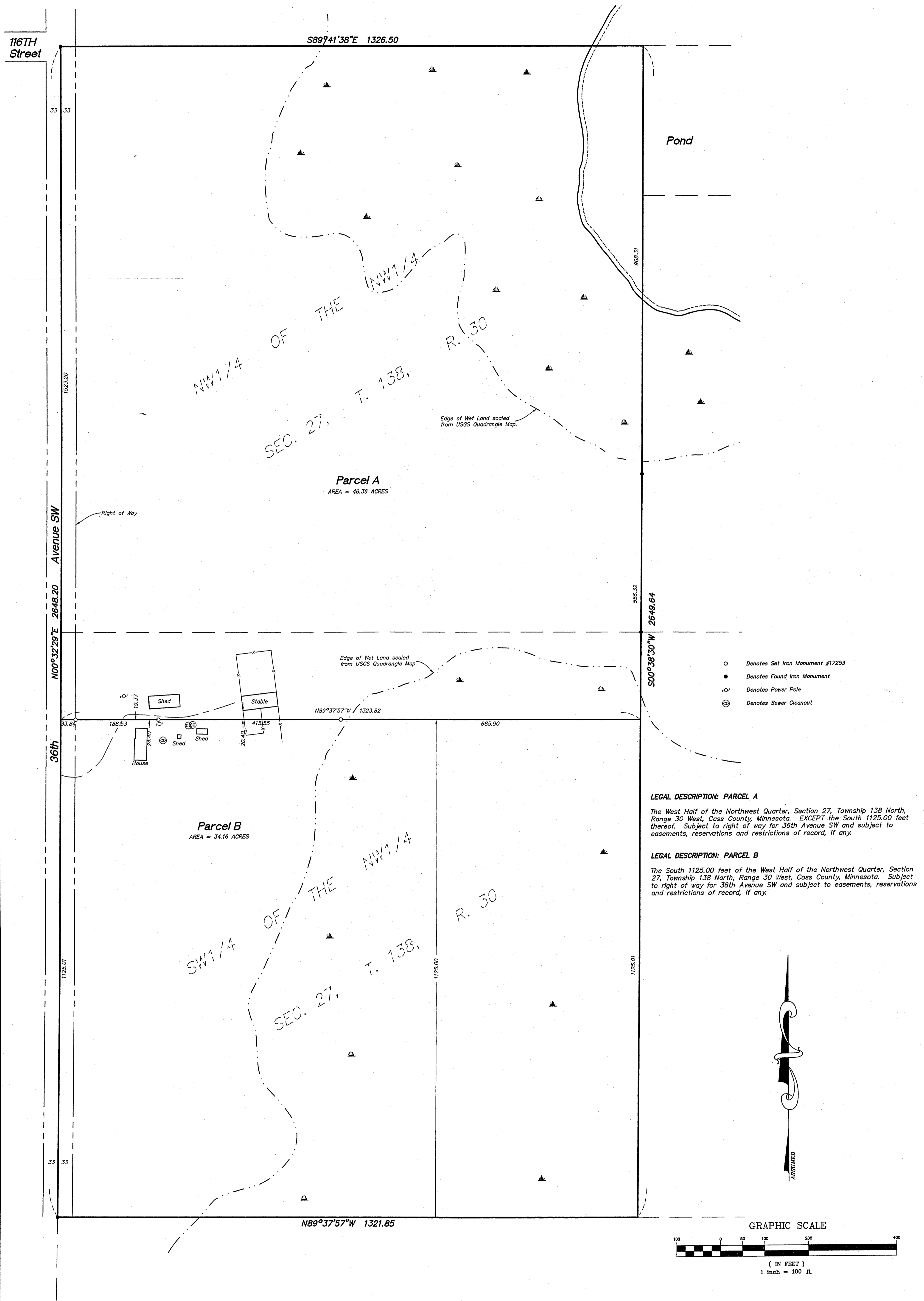

**LEGAL DESCRIPTION: PARCEL A**  
 The West Half of the Northwest Quarter, Section 27, Township 138 North, Range 30 West, Cass County, Minnesota. EXCEPT the South 1125.00 feet thereof. Subject to right of way for 36th Avenue SW and subject to easements, reservations and restrictions of record, if any.

**LEGAL DESCRIPTION: PARCEL B**  
 The South 1125.00 feet of the West Half of the Northwest Quarter, Section 27, Township 138 North, Range 30 West, Cass County, Minnesota. Subject to right of way for 36th Avenue SW and subject to easements, reservations and restrictions of record, if any.

Prepared By:  
**Westwood Professional Services, Inc.**  
 411 Laurel Street  
 Brainerd, MN 56401  
 Phone: (218) 829-1751 Fax: (218) 829-4733

I hereby certify that this survey was prepared by me or under my direct supervision and that I am a duly licensed LAND SURVEYOR under the laws of the State of Minnesota.  
 Bruce Crivens  
 Date: 3/10/04 License No. 17253

Checked: BWG  
 Drawn: CDH  
 Record Drawing by/Date:

Prepared for:  
**Jim Crimmins**  
 2607 18th St SW  
 Bacus, Minnesota 56435

Part of Section 27  
 T138, R30, Cass Co., MN.