

NOTE: NO INFORMATION IS AVAILABLE REGARDING RIGHT-OF-WAY WIDTH FOR SCHAEFERS POINT ROAD.
NOTE: SETBACKS FROM THIS ROAD MAY NEED TO BE VERIFIED WITH CITY.

LEGAL DESCRIPTION:

Lot 7, and the West Half of Lot 8, SCHAEFERS POINT, according to the recorded plat thereof, Cass County, Minnesota.

- DENOTES FOUND IRON MONUMENT
- BUSH/SHRUB
- ✱ CONIFEROUS TREE
- ✱ DECIDUOUS TREE
- SPRINKLER CONTROL
- ⊙ WELL
- ⊛ STREET LITE
- ⊙ POWER POLE
- ⊙ ELECTRIC METER
- ⊙ SANITARY MANHOLE
- ⊙ SEWER CLEANOUT
- ▨ CONCRETE SURFACE
- ▨ BITUMINOUS SURFACE
- ▨ STONE WALK
- ▨ GARDEN/PLANTER AREA

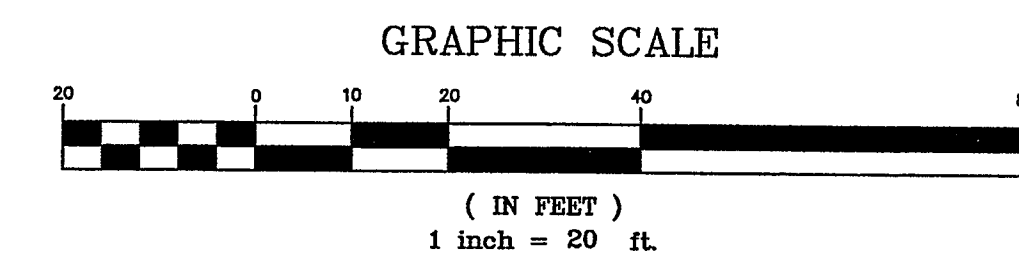
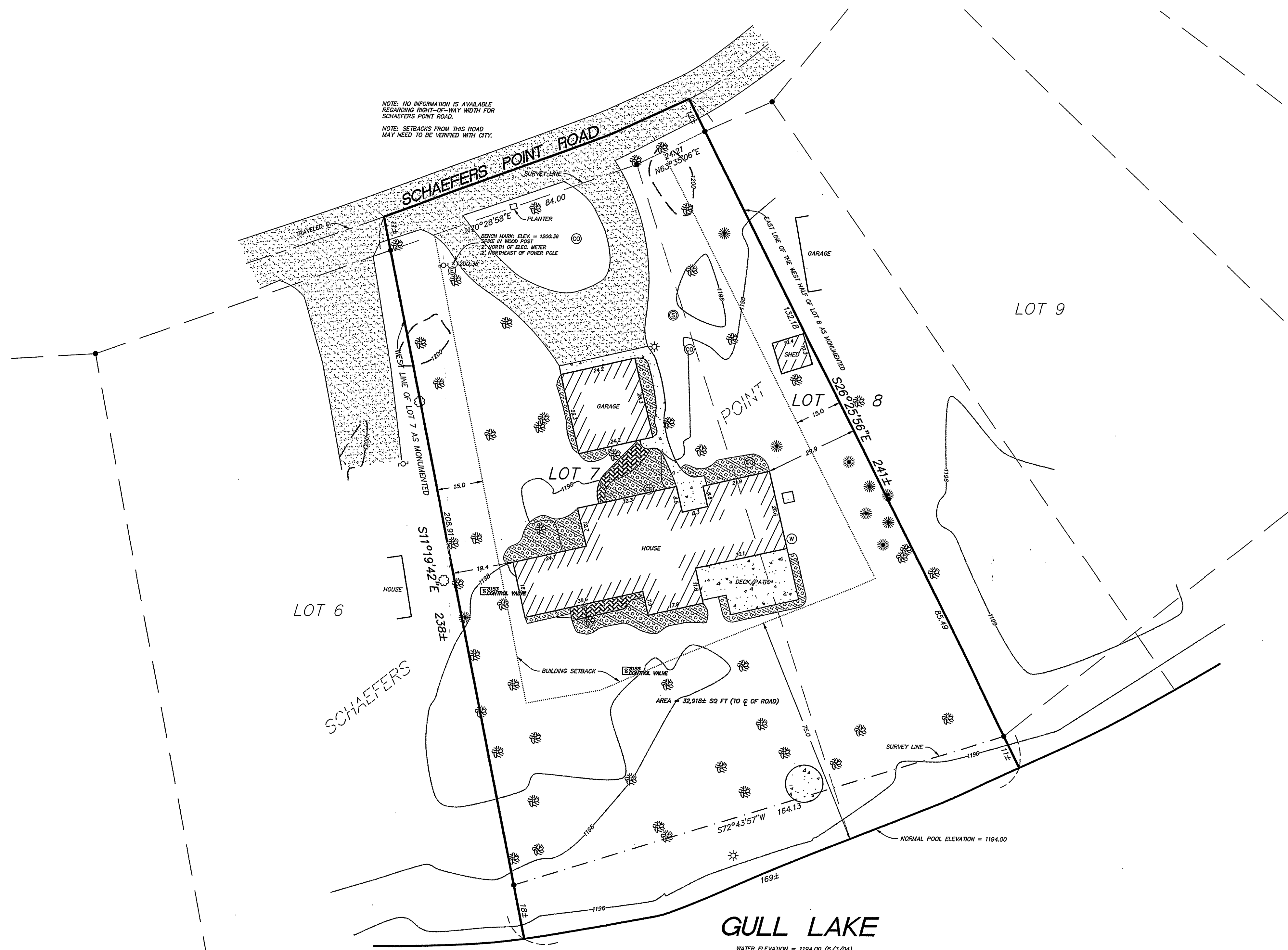

Schaefers Point
RECEIVED
 # 2235
 JUL - 6 2004
 21-135-29
 CASS COUNTY SURVEYOR



Westwood Professional Services, Inc.

411 Laurel Street
Brainerd, MN 56401
Phone: 218-829-1751 Fax: 218-829-4733

I hereby certify that this survey was prepared by me or under my direct supervision and that I am a duly licensed LAND SURVEYOR under the laws of the State of Minnesota.

Bruce Grivna
Bruce Grivna
Date: 6/9/04 License No. 17253

Revisions:

Crew: PH/KV
 Checked: BWG
 Drawn: CDH
 Record Drawing by/date:

Prepared for:

Rob and Nancy Haberkorn
 15155 Boulder Point Road
 Eden Prairie, Minnesota 55347

Certificate of Survey

Lake Shore, Minnesota

Lot 7 & part of Lot 8
SCHAEFERS POINT,
Cass Co. MN.