

City of Lake Shore, County of Cass  
 I hereby certify that the lot split within is in compliance with the Lake Shore Subdivision Ordinance and was approved by the City on the 13<sup>th</sup> day of June, 2004.

Signed Jeri Hastings

**LEGAL DESCRIPTION: PARCEL A**

The North Half of the South Half of the Northeast Quarter of the Northeast Quarter of Section 6, Township 135 North, Range 29 West, Cass County, Minnesota. Subject to right of way for Jacobs Road and subject to easements, reservations and restrictions of record, if any.

**LEGAL DESCRIPTION: PARCEL B**

The South Half of the South Half of the Northeast Quarter of the Northeast Quarter of Section 6, Township 135 North, Range 29 West, Cass County, Minnesota. Subject to right of way for Jacobs Road and subject to easements, reservations and restrictions of record, if any.

- Denotes Set Iron Monument capped RLS 17253
- Denotes Found Iron Monument
- ⊠ Denotes Electric Meter
- ⊞ Denotes Power Box
- ⊙ Denotes Power Pole
- ⊕ Denotes Sewer Inspection Pipe
- ⊞ Denotes Telephone pedestal
- ⊙ Denotes Possible Well
- ▨ Denotes Possible Building Site
- ▩ Denotes Possible Primary and Alternate Septic Location

ZONING = AGRICULTURAL

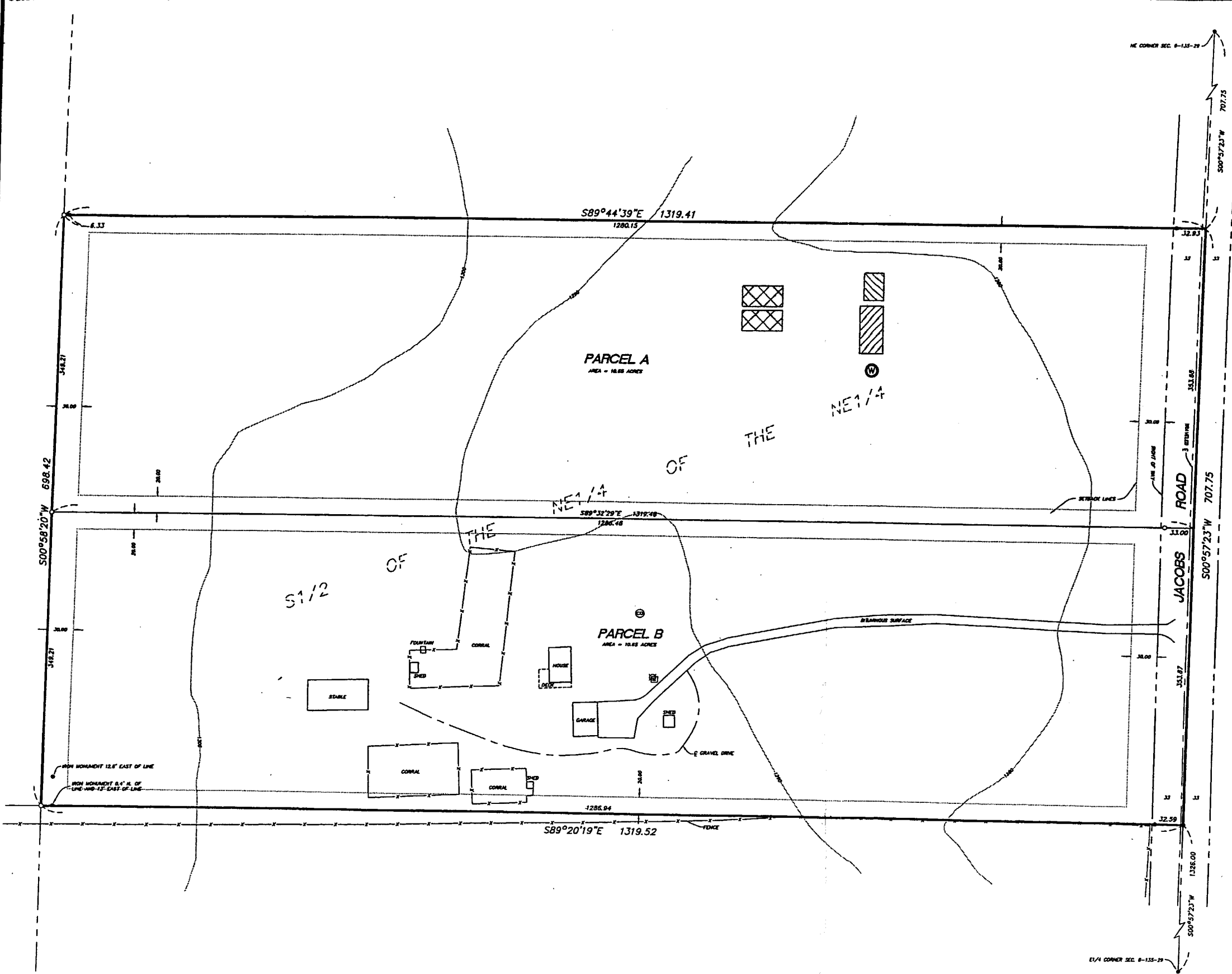
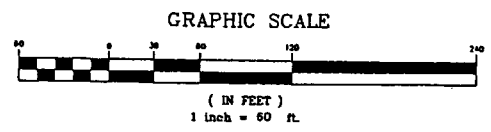

**Westwood Professional Services, Inc.**  
 411 Laurel Street  
 Brainerd, MN 56401  
 Phone: 218-825-1751 Fax: 218-825-4733

I hereby certify that this plan was prepared by me or under my direct supervision and that I am a duly Licensed LAND SURVEYOR under the laws of the State of Minnesota.  
 Bruce Gryna  
 Date: 6/3/04 License No. 17253

Revisions

Checked: TRUZY  
 Checked: BWG  
 Drawn: CDH  
 Record Drawing by/draw:  

Prepared for:  
**Barry Frieler**  
 7288 Jacobs Road  
 Pequot Lakes, Minnesota 56472

**Certificate of Survey**  
 Lake Shore, Minnesota

S1/2-NE-NE, Sec. 6, T135 R29, Cass Co. MN