

PARCEL SKETCH

PROPERTY OWNED BY NANCY R. KOLAND

PART OF GOVERNMENT LOT 2 AND SW 1/4 SE 1/4
SECTION 9, TOWNSHIP 133 NORTH, RANGE 29 WEST
CASS COUNTY, MINNESOTA

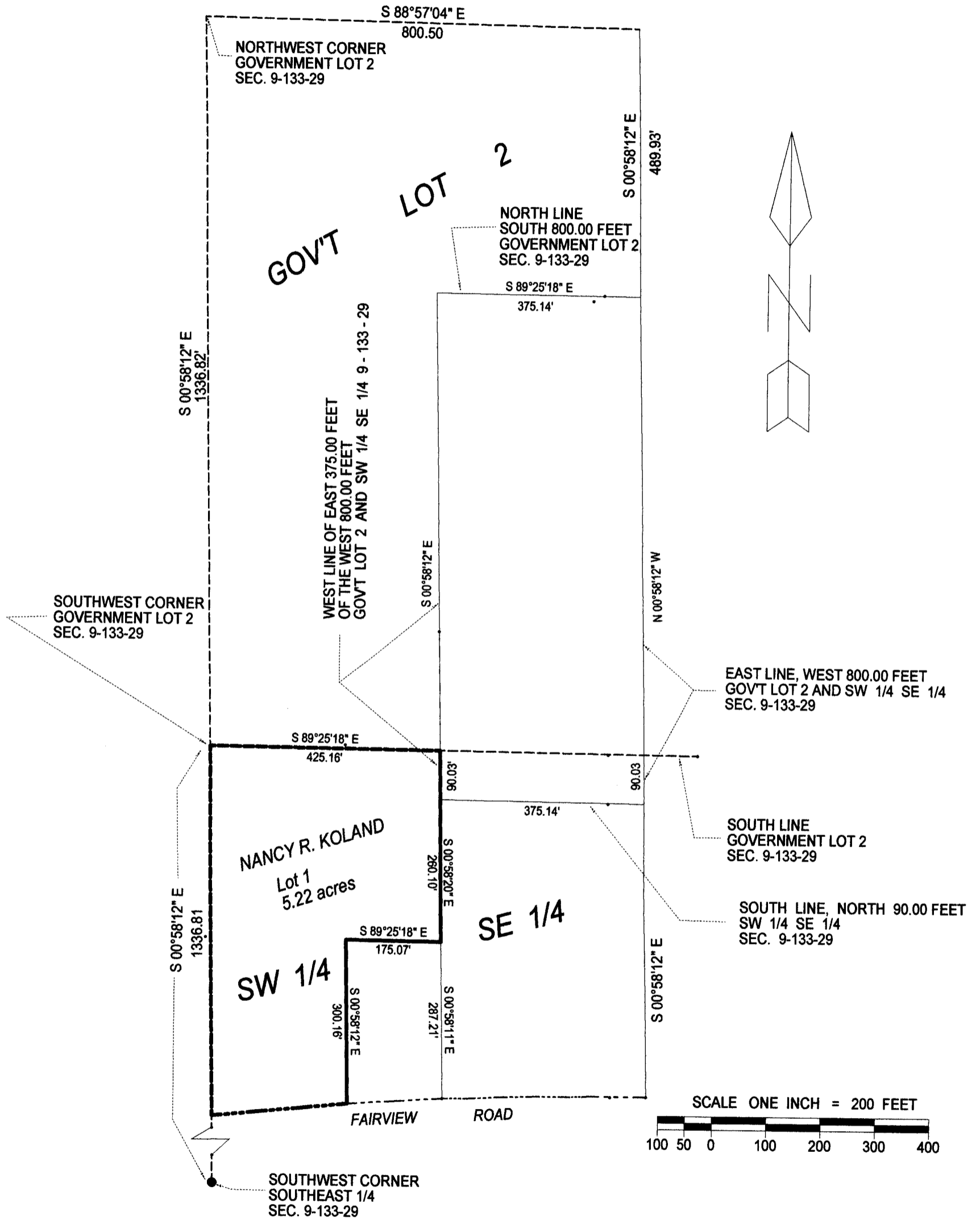

RECEIVED
MAY 14 2004
COUNTY CLERK

Prepared by John W Hansen
RLS # 14712
John W Hansen