

CERTIFICATE OF SURVEY

PART OF GOVERNMENT LOT 3, GOVERNMENT LOT 4,
AND THE NORTHEAST QUARTER OF THE SOUTHWEST QUARTER,
SECTION 25, TOWNSHIP 141 NORTH, RANGE 31 WEST,
CASS COUNTY, MINNESOTA

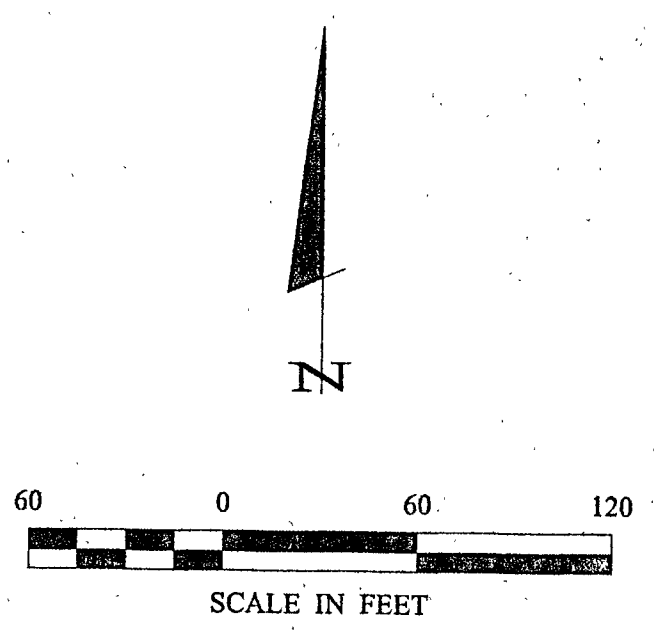
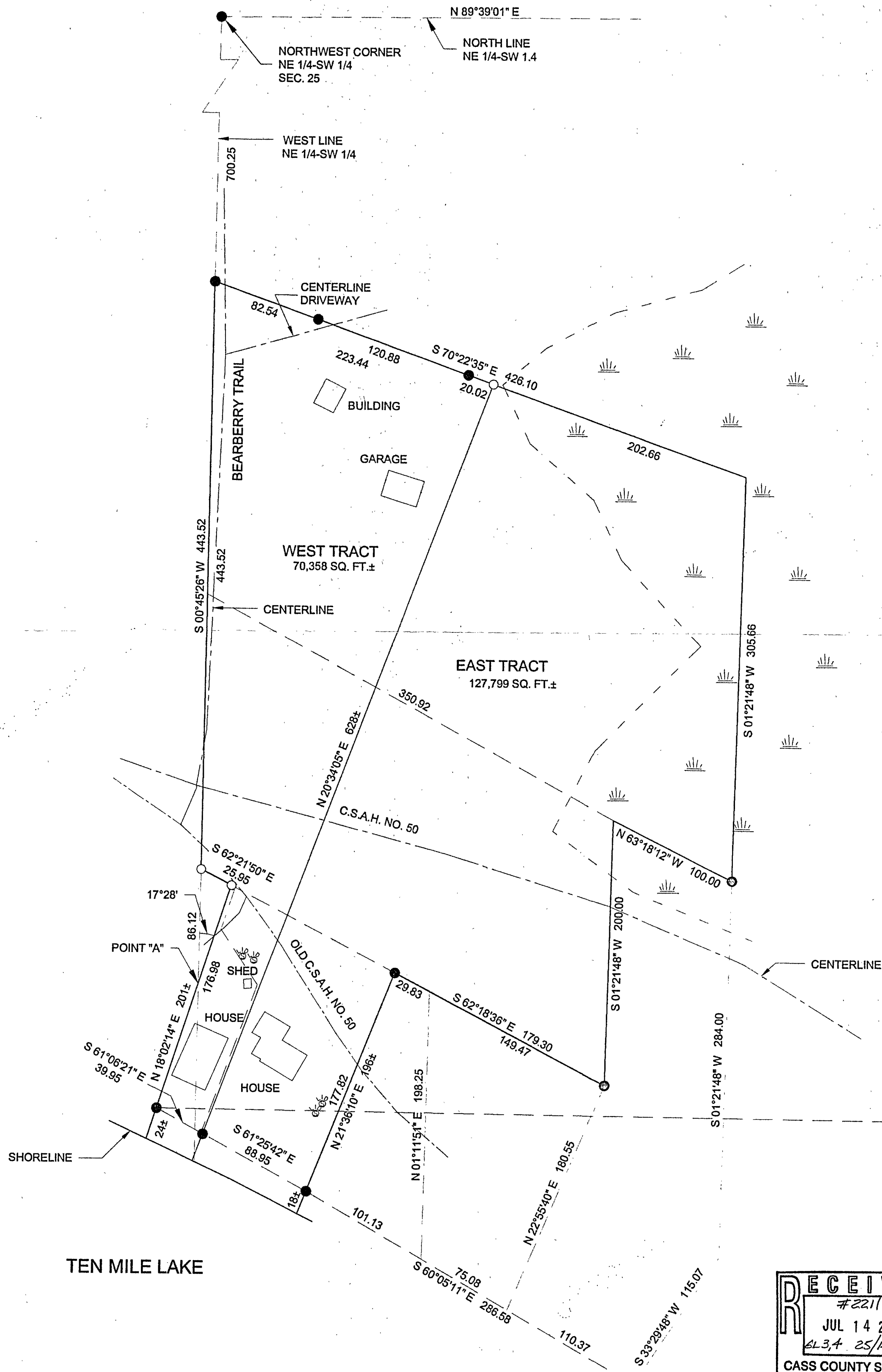

● DENOTES MONUMENT FOUND
○ DENOTES IRON MONUMENT SET
MARKED BY LICENSE NO. 21367

ORIENTATION OF THIS BEARING SYSTEM
IS BASED ON THE WEST LINE OF THE NE
1/4-SW 1/4 TO HAVE AN ASSUMED
BEARING OF
S 00° 45'26" W.

RECEIVED
#2211
JUL 14 2004
6L3,4 25/141/31
CASS COUNTY SURVEYOR

1 of 1	CERTIFICATE OF SURVEY	PROJ. MGR. TLF	COMPUTER: 042103	DATE: 7/6/04	REVISIONS	I HEREBY CERTIFY THAT THIS SURVEY, PLAN, SPECIFICATION, OR REPORT WAS PREPARED BY ME OR UNDER MY DIRECT SUPERVISION AND THAT I AM A DULY LICENSED PROFESSIONAL ENGINEER OR LAND SURVEYOR UNDER THE LAWS OF THE STATE OF MINNESOTA TERRY L. FREEMAN DATE: 7/8/04 LIC. NO. 21367	<p>Landecker & Associates, Inc. Engineering • Surveying • Planning Walker, MN 56484 Phone 1-218-547-1296 Fax 1-218-547-2272</p>
	MARIE MARSH 5109 STONEY CREEK DRIVE RAPID CITY, SD 57702	CHECKED BY: TLF	FIELD BOOK: BOOK 212 PG. 68	SCALE: HORIZ. 1"=60'	DATE		
	DRAWN BY: TRJ	FILE NO: 042103	VERT. NONE				