

CERTIFICATE OF SURVEY

PART OF GOVERNMENT LOT 5,
SECTION 3, TOWNSHIP 139 NORTH, RANGE 30 WEST,
CASS COUNTY, MINNESOTA

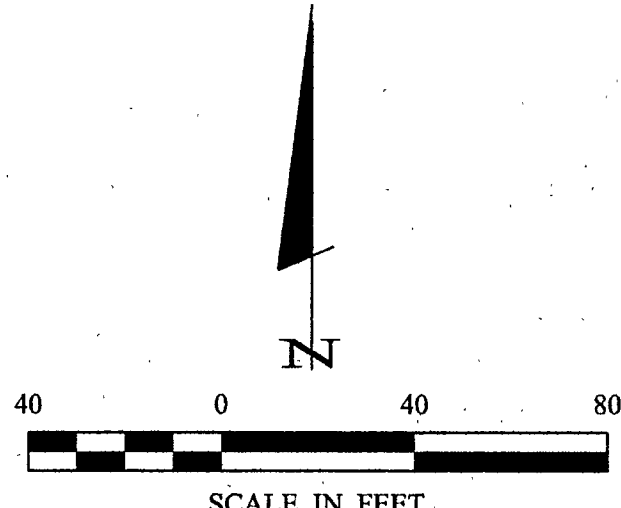
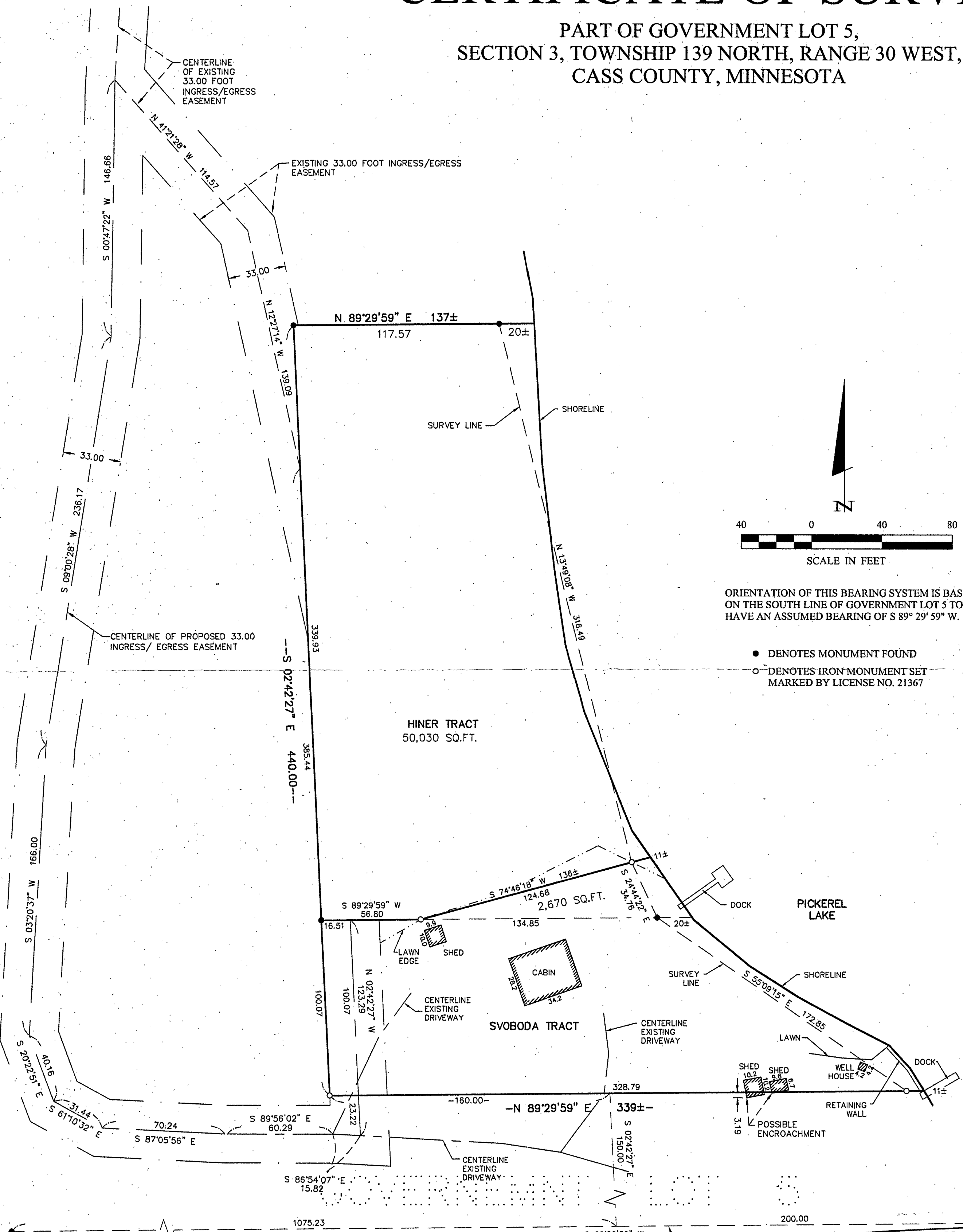

ORIENTATION OF THIS BEARING SYSTEM IS BASED ON THE SOUTH LINE OF GOVERNMENT LOT 5 TO HAVE AN ASSUMED BEARING OF S 89° 29' 59" W.

- DENOTES MONUMENT FOUND
- DENOTES IRON MONUMENT SET MARKED BY LICENSE NO. 21367

RECEIVED
#2204
FEB -6 2004
6LS 3/139/30
CASS COUNTY SURVEYOR

SHEET 1 OF 1	CERTIFICATE OF SURVEY		PROJ. MGR. TLF	COMPUTER: 032182	DATE: 1/28/04	REVISIONS		I HEREBY CERTIFY THAT THIS SURVEY, PLAN, SPECIFICATION, OR REPORT WAS PREPARED BY ME OR UNDER MY DIRECT SUPERVISION AND THAT I AM A DULY LICENSED PROFESSIONAL ENGINEER OR LAND SURVEYOR UNDER THE LAWS OF THE STATE OF MINNESOTA. JERRY L. FREEMAN DATE 1/28/04 LIC. NO. 21367	<p>Landecker & Associates, Inc. Engineering · Surveying · Planning Walker, MN 56484 Phone: 1-218-547-1296 Fax: 1-218-547-2272</p>
	ROGER SVOBODA 7823 GARDEN LANE JUSTICE, IL 60458		CHECKED BY: ML	FIELD BOOK: BOOK 204 PG. 37	HORIZ. SCALE: 1"=30'	DATE	DESCRIPTION		
DRAWN BY: DRG/ABL		FILE NO.:	032182	VERT.:	NONE				