

CERTIFICATE OF SURVEY

LOT 10, BLOCK ONE, MORAN'S ADDITION,
SECTION 24, TOWNSHIP 141 NORTH, RANGE 31 WEST,
CASS COUNTY, MINNESOTA

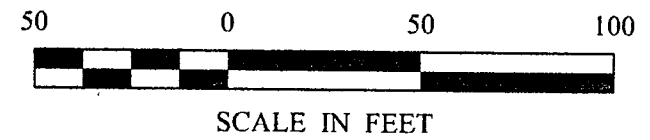

- DENOTES MONUMENT FOUND
- DENOTES IRON MONUMENT SET MARKED BY LICENSE NO. 21367
- X DENOTES LATH SET TO MARK SETBACK

ORIENTATION OF THIS BEARING SYSTEM IS BASED ON THE EASTERLY LINE OF LOT 10 TO HAVE AN ASSUMED BEARING OF S 45° 35' 00" E.

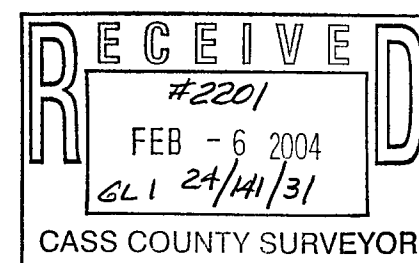
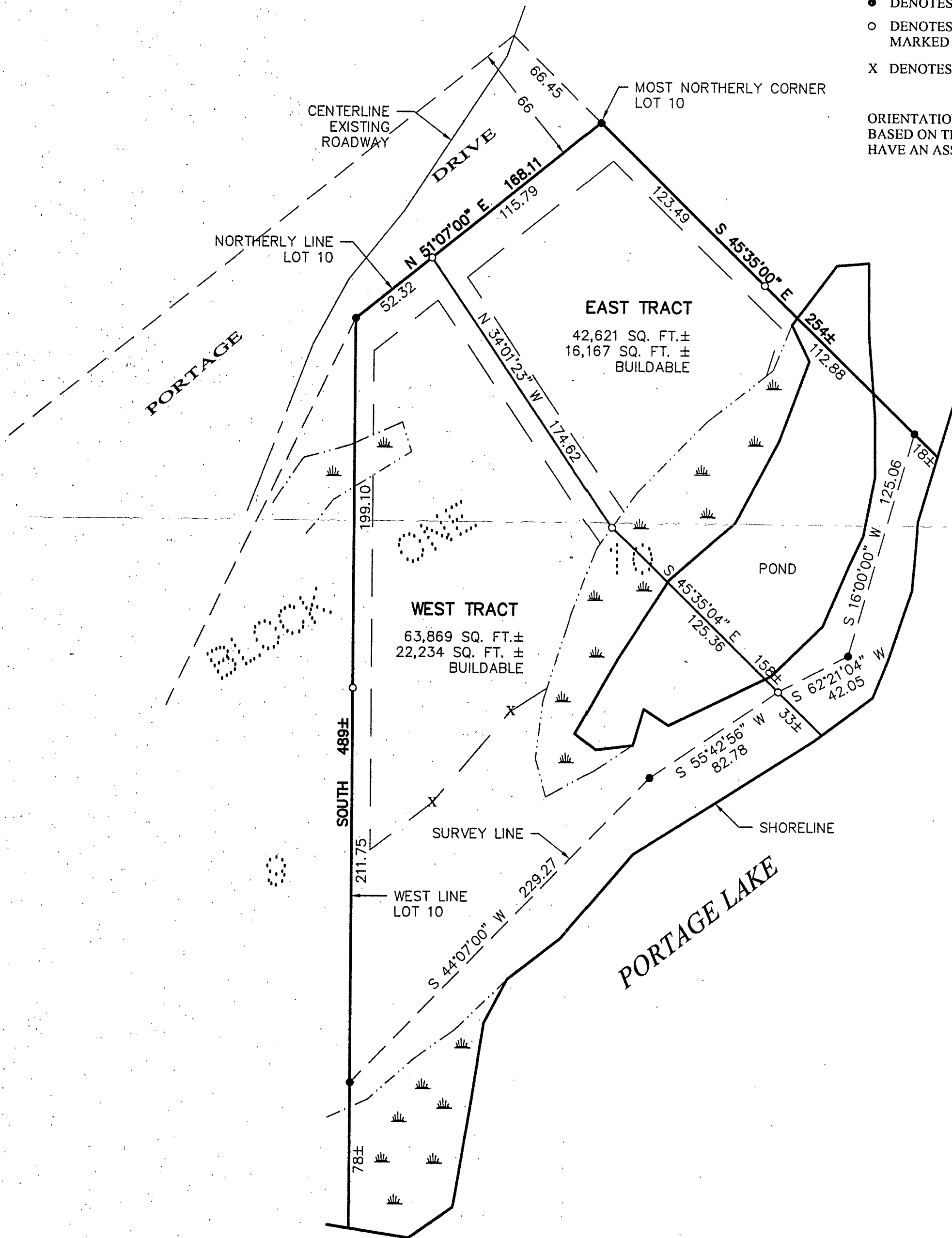

| | | | | | | | | |
|-----------------|--|--------------------|--------------------------------|------------------------|------------------|---------------------------|--|--|
| SHEET 1 OF 1 | CERTIFICATE OF SURVEY | | PROJ. MGR. DRG | COMPUTER: 032307 | DATE: 1/26/04 | REVISIONS DESCRIPTION | I HEREBY CERTIFY THAT THIS SURVEY, PLAN, SPECIFICATION, OR REPORT WAS PREPARED BY ME OR UNDER MY DIRECT SUPERVISION AND THAT I AM A DULY LICENSED PROFESSIONAL ENGINEER OR LAND SURVEYOR UNDER THE LAWS OF THE STATE OF MINNESOTA. JERRY L. FREEMAN DATE: 1/26/04 LIC. NO. 21367 | <p>Landecker & Associates, Inc. Engineering - Surveying - Planning Walker, MN 56484 Phone: 1-218-547-1296 Fax: 1-218-547-2272</p> |
| | JOSEPH HOFFMAN 5401 QUEEN AVENUE N. BROOKLYN CENTER, MN. 55430 | CHECKED BY: TLF | FIELD BOOK: BOOK 207 Pg. 57 | SCALE: HORZ. 1"=50' | DATE: 1/26/04 | BY: <i>[Signature]</i> | | |
| | DRAWN BY: DRG | FILE NO: 032307 | VERT. NONE | | | | | |