

CERTIFICATE OF SURVEY

PART OF GOVERNMENT LOT 1 AND
THE NORTHEAST QUARTER OF THE SOUTHEAST QUARTER,
SECTION 30, TOWNSHIP 144 NORTH, RANGE 31 WEST,
CASS COUNTY, MINNESOTA

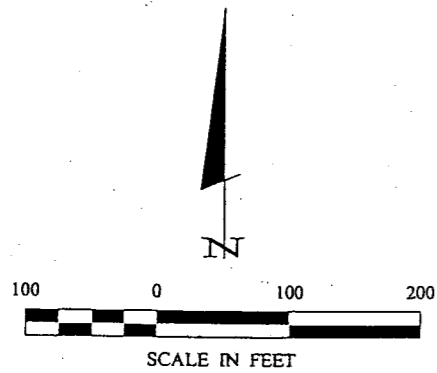

- DENOTES MONUMENT FOUND
- DENOTES IRON MONUMENT SET MARKED BY LICENSE NO. 21367
- () DENOTES DEED VALUE
- ☼ DENOTES WETLAND

ORIENTATION OF THIS BEARING SYSTEM IS BASED ON THE SOUTH LINE OF GOVERNMENT LOT 1 TO HAVE AN ASSUMED BEARING OF N 88° 56' 47" W.

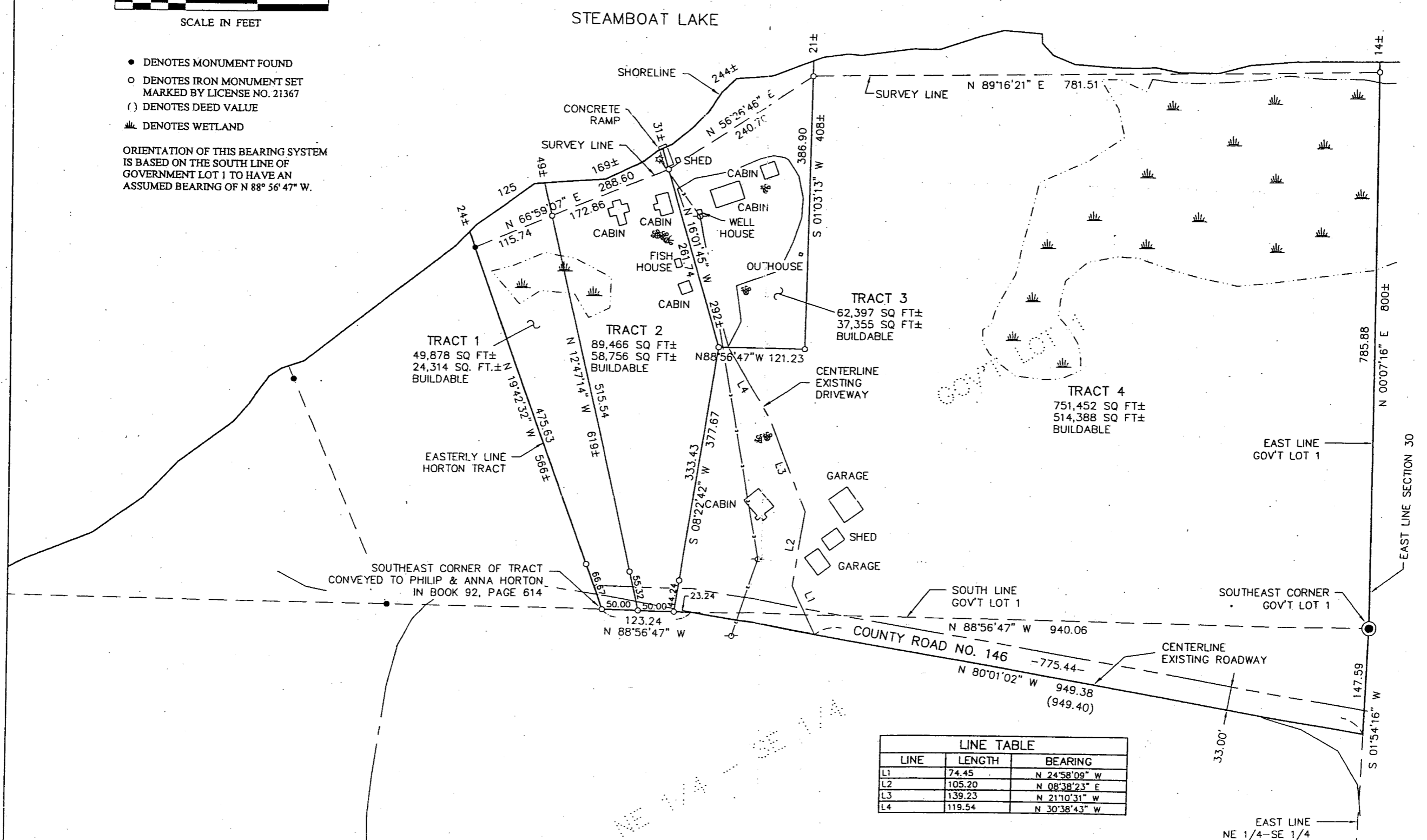

LINE	LENGTH	BEARING
L1	74.45	N 24°58'09" W
L2	105.20	N 08°38'23" E
L3	139.23	N 21°10'31" W
L4	119.54	N 30°38'43" W

RECEIVED
MAR 18 2004

Landecker & Associates
Engineering - Surveying - Planning
Walker, MN 56488
Phone: 1218-547-1296 Fax: 1218-547-1297

DATE: 11/16/04
SCALE: 1"=100'
HORIZ: NONE
VERT: NONE

COMPUTER: 032192
FIELD BOOK: 032192
BOOK 202, PG. 55
FILE NO: 032192

PROJ. MGR. DRG
CHECKED BY: ML
DRAWN BY: DRG

CERTIFICATE OF SURVEY
THOMAS & KATHLEEN STEFFEN
6864 S. STEAMBOAT LAKE DR. NW
CASS LAKE, MN. 56633-9762

1 of 1