

# CERTIFICATE OF SURVEY

PART OF GOVERNMENT LOT TWO AND THE  
SOUTHEAST QUARTER OF THE NORTHWEST QUARTER,  
SECTION 31, TOWNSHIP 141 NORTH, RANGE 30 WEST,  
CASS COUNTY, MINNESOTA

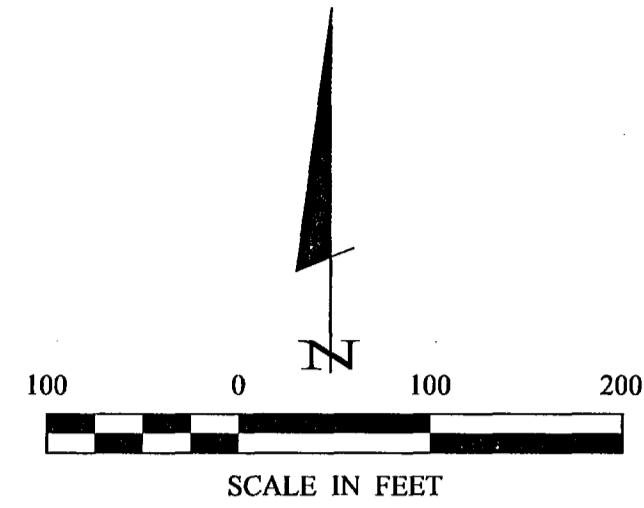
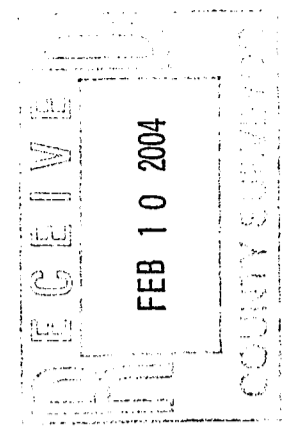

• DENOTES MONUMENT FOUND

ORIENTATION OF THIS BEARING SYSTEM  
IS BASED ON THE WESTERLY LINE OF  
BIRCH LANE TO HAVE AN ASSUMED  
BEARING OF N 04° 15' 00" E.

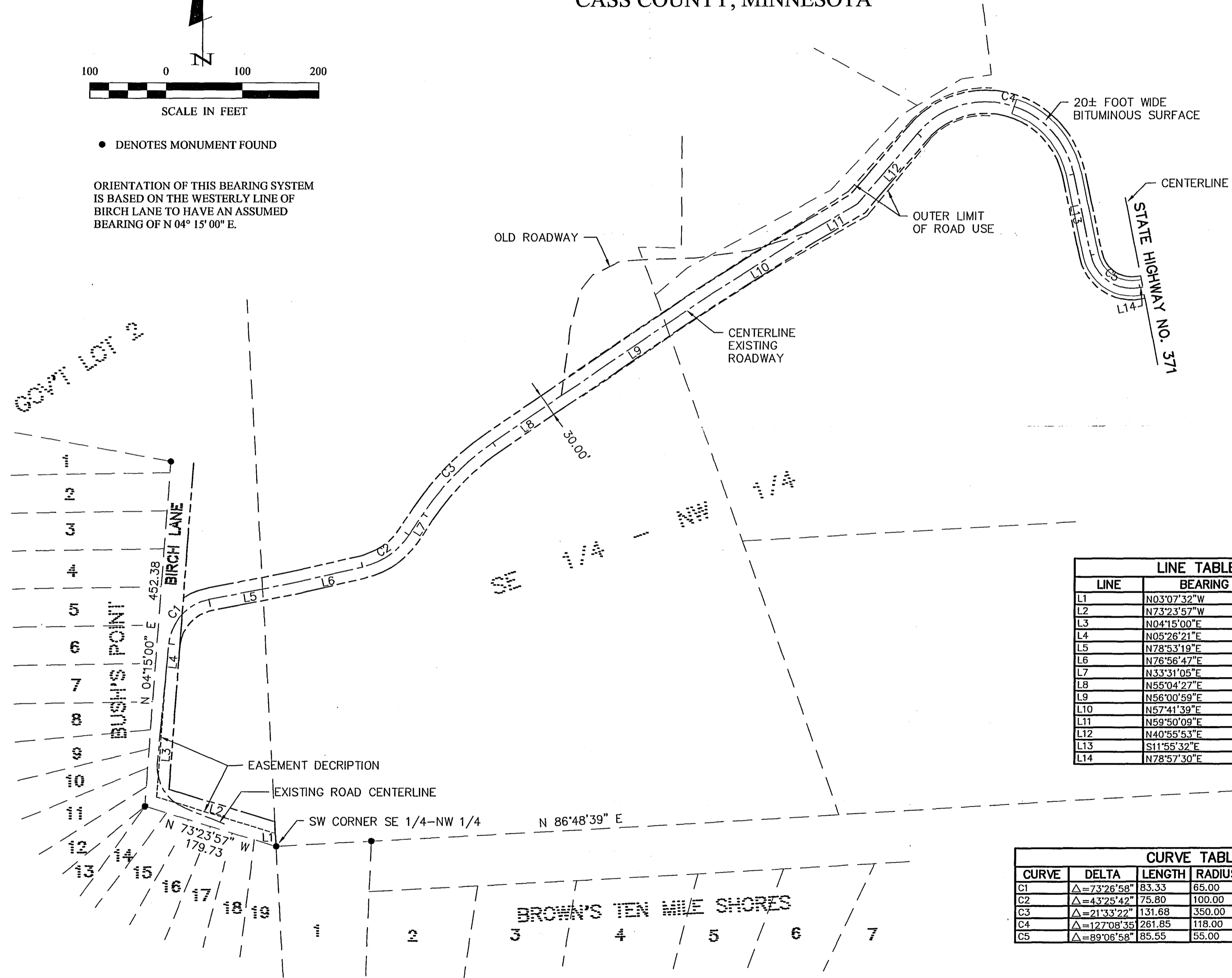

LINE	BEARING	LENGTH
L1	N03°07'32"W	17.00
L2	N73°23'57"W	162.60
L3	N04°15'00"E	155.32
L4	N05°26'21"E	44.88
L5	N78°53'19"E	111.66
L6	N76°56'47"E	94.43
L7	N33°31'05"E	33.66
L8	N55°04'27"E	104.65
L9	N56°00'59"E	231.27
L10	N57°41'39"E	165.31
L11	N59°50'09"E	72.61
L12	N40°55'53"E	120.38
L13	S11°55'32"E	108.59
L14	N78°57'30"E	3.83

CURVE	DELTA	LENGTH	RADIUS	CHORD BRG	CHORD
C1	Δ=73°26'58"	83.33	65.00	N 42°09'50" W	77.74
C2	Δ=43°25'42"	75.80	100.00	N 55°13'56" E	74.00
C3	Δ=21°33'22"	131.68	350.00	N 44°17'46" E	130.90
C4	Δ=127°08'35"	261.85	118.00	S 75°29'50" W	211.34
C5	Δ=89°06'58"	85.55	55.00	S 56°29'01" E	77.18

**CERTIFICATE OF SURVEY**

TURTLE LAKE TOWNSHIP  
4944 STATE 371 NORTH  
HACKENSACK, MN. 56452

PROJ. MGR. TLF  
CHECKED BY: TLF  
DRAWN BY: DRG

COMPUTER: 032291  
FIELD BOOK: BOOK 208 PG. 38  
FILE NO: 032291

DATE: 1/28/04  
SCALE: 1"=100'  
VERT. NONE

REVISIONS: [Table with columns for DATE, DESCRIPTION, and REVISIONS]

DATE: 1/28/04  
BY: [Signature]  
DATE: 1/28/04  
BY: [Signature]

LANDCKER & ASSOCIATES, INC.  
ENGINEERING - SURVEYING - PLANNING  
WALKER, MN 56484  
PHONE: 1218547185  
FAX: 1418547272

UC. NO. A1367

B28