

# CERTIFICATE OF SURVEY

### LEGEND

- SET 1/2" DIA. IRON REBAR WITH PLASTIC CAP MARKED MILLER 23046
- ⊙ FOUND 3" DIA. G.L.O. BRASS CAPPED MONUMENT IN PLACE
- FOUND 2" DIA. IRON PIPE IN PLACE
- FOUND 1" DIA. IRON PIPE
- R/W RIGHT-OF-WAY

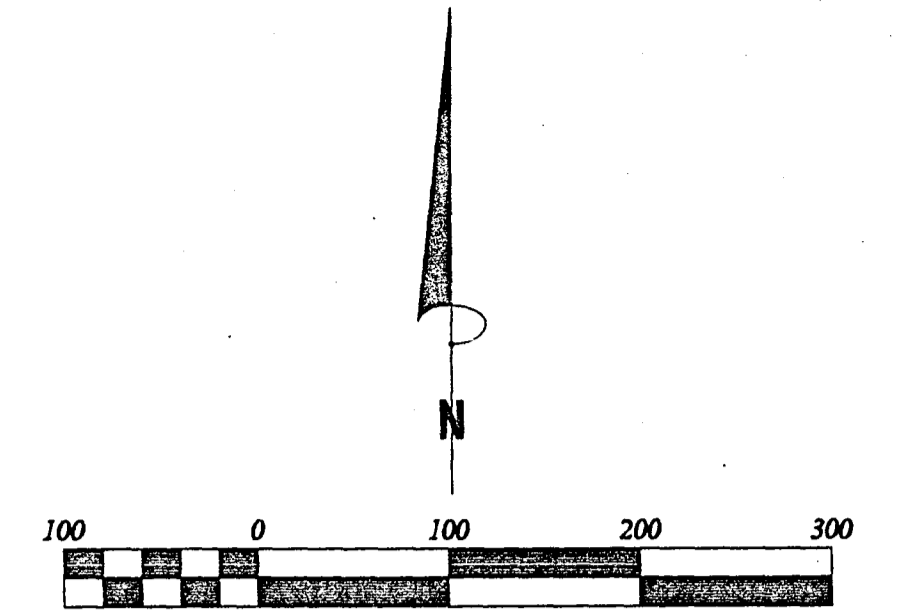

Orientation of this survey was based upon the south line of the Southwest Quarter, Section 34, T145N, R31W, which has a record bearing of N 89°28'00" W (G.L.O. Dependent Resurvey, 1930).

### LEGAL DESCRIPTIONS

(As provided)

#### PARCEL A

The east 382.00 feet of the Southwest Quarter of the Southeast Quarter (SW1/4 SE1/4), Section 34, Township 145 North, Range 31 West, according to the U.S. Governmental Survey thereof, Cass County, Minnesota. Said parcel of land contains 11.72 acres, more or less.

Subject to easements, restrictions and reservations of record.

#### PARCEL B

The Southwest Quarter of the Southeast Quarter, Section 34, Township 145 North, Range 31 West of the Fifth Principal Meridian, Cass County, Minnesota, LESS AND EXCEPT the east 382.00 feet of said Southwest Quarter of the Southeast Quarter. Said parcel of land contains 28.69 acres.

Subject to easements, restrictions and reservations of record.

## PIKE BAY

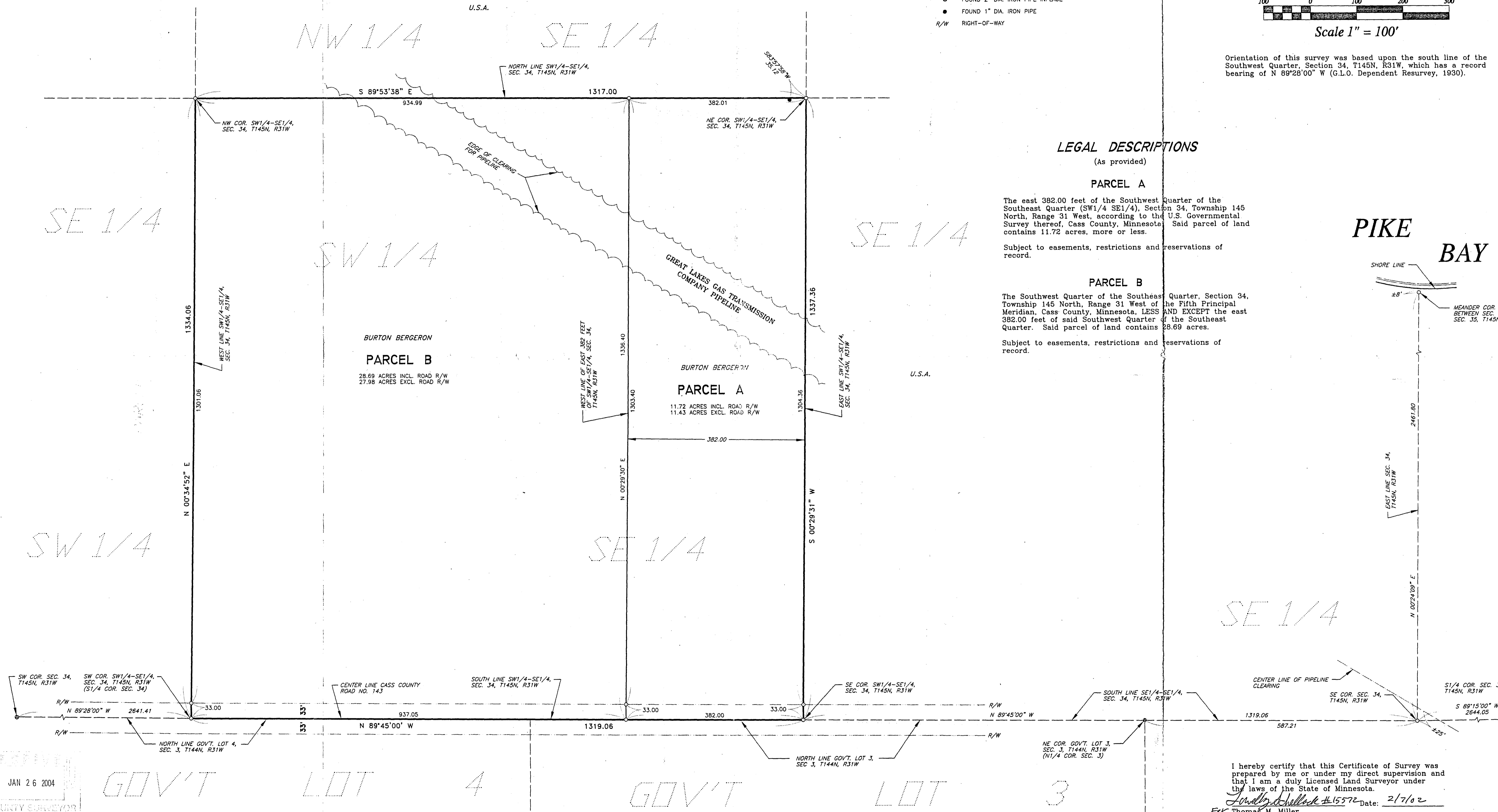
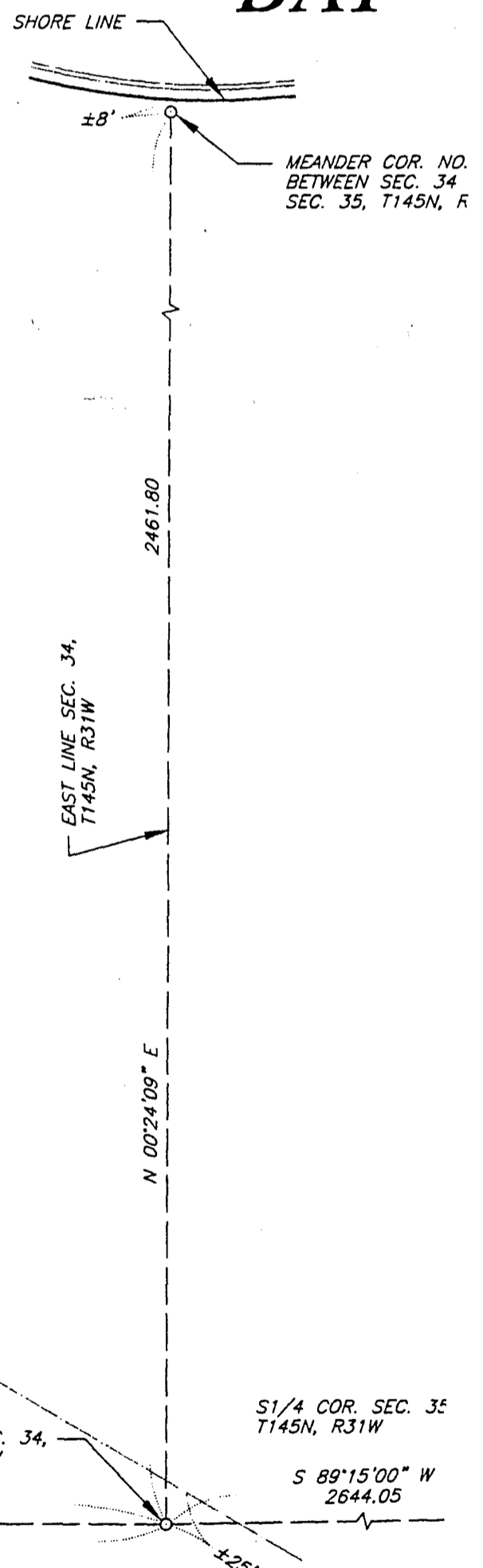

I hereby certify that this Certificate of Survey was prepared by me or under my direct supervision and that I am a duly Licensed Land Surveyor under the laws of the State of Minnesota.  
*Thomas M. Miller* #15572 Date: 2/7/02  
 Thomas M. Miller  
 Minnesota License No. 23046

JAN 26 2004  
 COUNTY SURVEYOR

DRAWN BY: T.M.M.	APPROVED BY: L.J.S.	REVISIONS:	<b>SHELLACK ENGINEERING AND LAND SURVEYING</b>	<b>BURTON BERGERON</b>	<b>BOUNDARY SURVEY</b>
DATE: 01/18/2002	PROJ. NO.:		P.O. Box 628 Park Rapids, Minnesota 56470	(218) 732-5772 Fax (218) 732-0841	SHT. NO. 1 OF 1
DWG. NO.: Proj\brgrnBur\plan.dwg	DWG.:				