

Certificate of Survey

The Northwest Quarter of the Northwest Quarter,
Section 17, Township 133 North, Range 30 West,
Cass County, Minnesota.

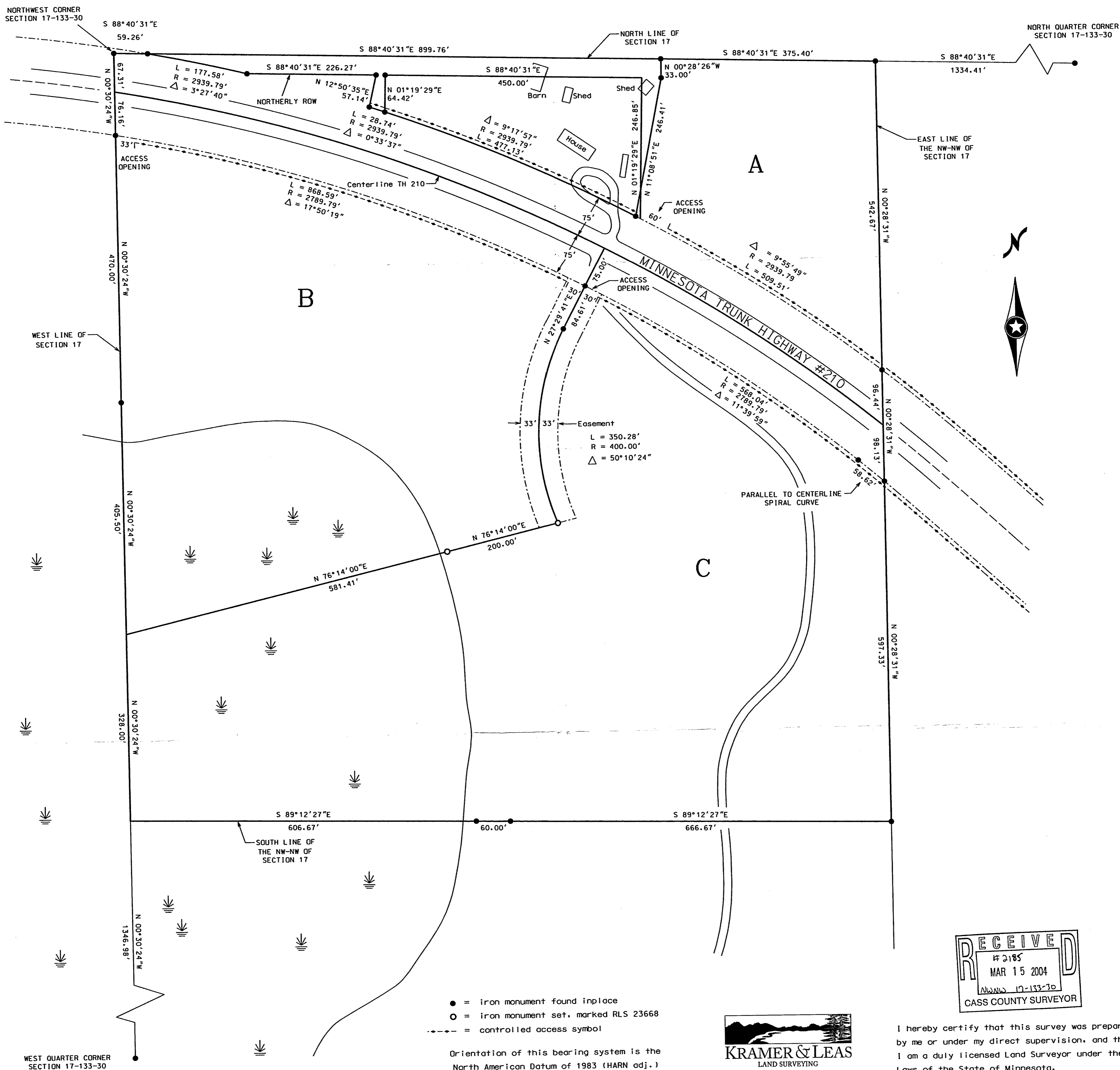

RECEIVED
#2185
MAR 15 2004
TOWNSHIP 133-30
CASS COUNTY SURVEYOR

● = iron monument found in place
○ = iron monument set, marked RLS 23668
- - - = controlled access symbol

Orientation of this bearing system is the
North American Datum of 1983 (HARN adj.)

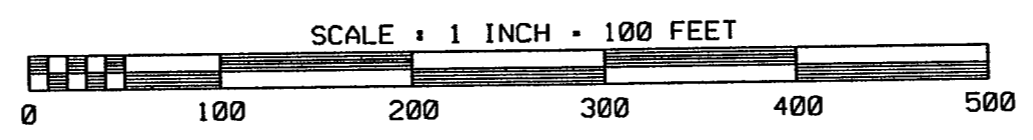

5282 Cedar Scenic Road North
Baxter, Minnesota 56425
218-829-5333

I hereby certify that this survey was prepared
by me or under my direct supervision, and that
I am a duly licensed Land Surveyor under the
Laws of the State of Minnesota.

James Kramer 12-26-2003
James Kramer, Land Surveyor
Minnesota Registration No. 23668

NOTE
Revision of Certificate of Survey
Dated 4-19-2003