

CERTIFICATE OF SURVEY

PART OF GOVERNMENT LOT 2,
SECTION 34, TOWNSHIP 142 NORTH, RANGE 26 WEST,
CASS COUNTY, MINNESOTA

RECEIVED
#2180
JAN - 7 2004
6L2 31/142/26
CASS COUNTY SURVEYOR

Landecker & Associates, Inc.
 Engineering · Surveying · Planning
 Walker, MN 56484
 Phone 1218-5412126 Fax 1218-5412172

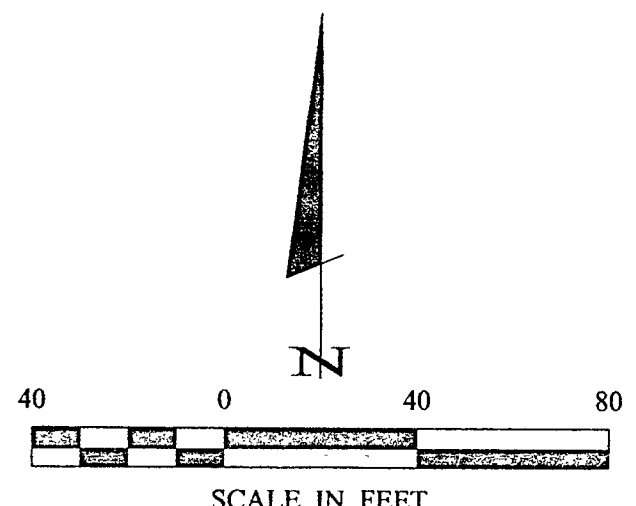
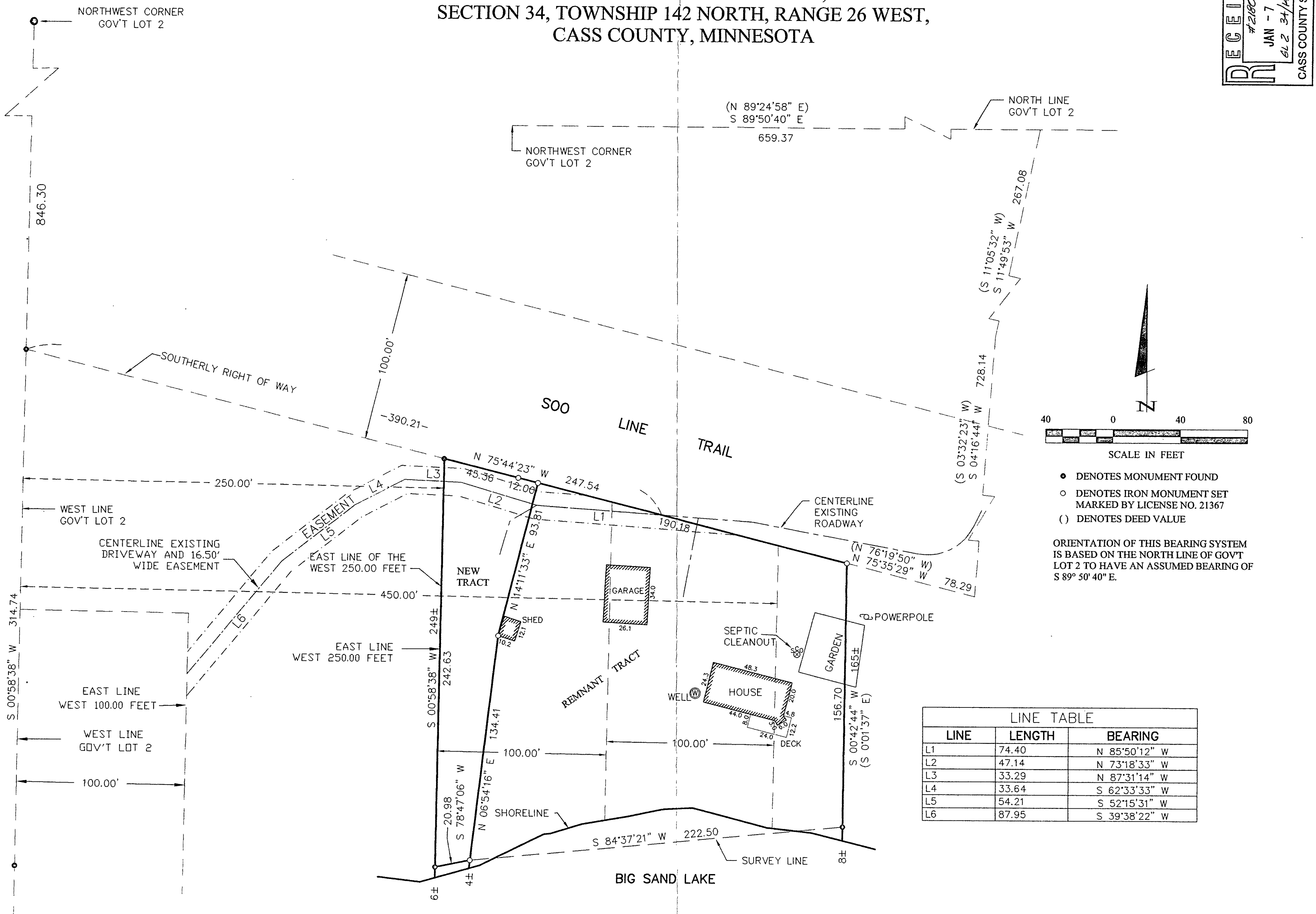

- DENOTES MONUMENT FOUND
- DENOTES IRON MONUMENT SET MARKED BY LICENSE NO. 21367
- () DENOTES DEED VALUE

ORIENTATION OF THIS BEARING SYSTEM IS BASED ON THE NORTH LINE OF GOV'T LOT 2 TO HAVE AN ASSUMED BEARING OF S 89° 50' 40" E.

LINE TABLE		
LINE	LENGTH	BEARING
L1	74.40	N 85°50'12" W
L2	47.14	N 73°18'33" W
L3	33.29	N 87°31'14" W
L4	33.64	S 62°33'33" W
L5	54.21	S 52°15'31" W
L6	87.95	S 39°38'22" W

CERTIFICATE OF SURVEY
 JAMES L. & MARY ANN PERRA
 3125 164TH LANE NW
 ANDOVER, MN. 55304

PROJ. MGR. DRG. CHECKED BY: ML. DRAWN BY: TPC

COMPUTER: 022209 FIELD BOOK: BOOK 189 PG. 65 FILE NO: 022209

DATE: 12/16/03 SCALE: 1"=40' HORIZ. VERT. NONE

REVISIONS: DATE DESCRIPTION BY: TPC

I HEREBY CERTIFY THAT THIS SURVEY, PLAN, SPECIFICATION, OR REPORT WAS PREPARED BY ME OR UNDER MY DIRECT SUPERVISION AND THAT I AM A DULY LICENSED PROFESSIONAL SURVEYOR UNDER THE LAWS OF THE STATE OF MINNESOTA.

TERRY FREEMAN
 DATE: 12/16/03 LIC. NO. 21367