

CERTIFICATE of SURVEY

BEING THE $W\frac{1}{2}W\frac{1}{2}SW\frac{1}{4}NW\frac{1}{4}$, SECTION 12, TOWNSHIP 141 NORTH,
RANGE 26 WEST, OF THE 5TH PRINCIPAL MERIDIAN.
CASS COUNTY, MINNESOTA

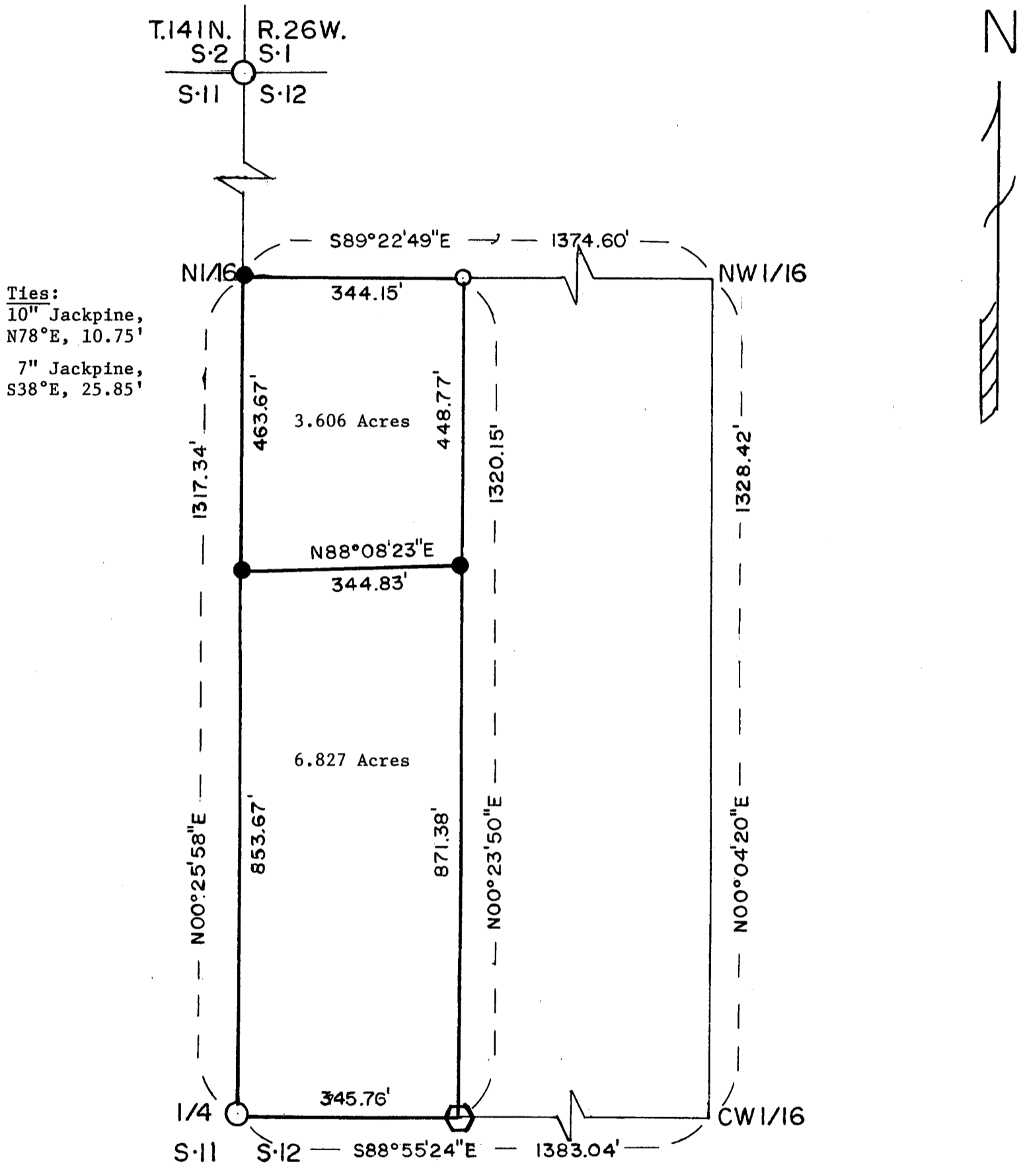

Ties:
 10" Jackpine,
 N78°E, 10.75'
 7" Jackpine,
 S38°E, 25.85'

Surveyors Affidavit:

I, Milo E. Stefan, a Registered Land Surveyor in the State of Minnesota, RLS #12261, and at the request of Jeff Perkins have surveyed and marked the $W\frac{1}{2}W\frac{1}{2}SW\frac{1}{4}NW\frac{1}{4}$ of Section 12, T141N, R26W and this plat drawing is a true and correct representation of the lands surveyed to the best of my abilities.

Milo E. Stefan
 Milo E. Stefan, RLS #12261

6/18/03
 Date

LEGEND

- - Found GLO Corner Monuments
- - Set 1" x 48" Iron Pipe
- - Set 1/2" x 24" Re-Bar/Plastic Cap
- ⬡ - Inaccessible Position

SCALE: 1" = 200'
 Bearings Assumed

