

CERTIFICATE OF SURVEY

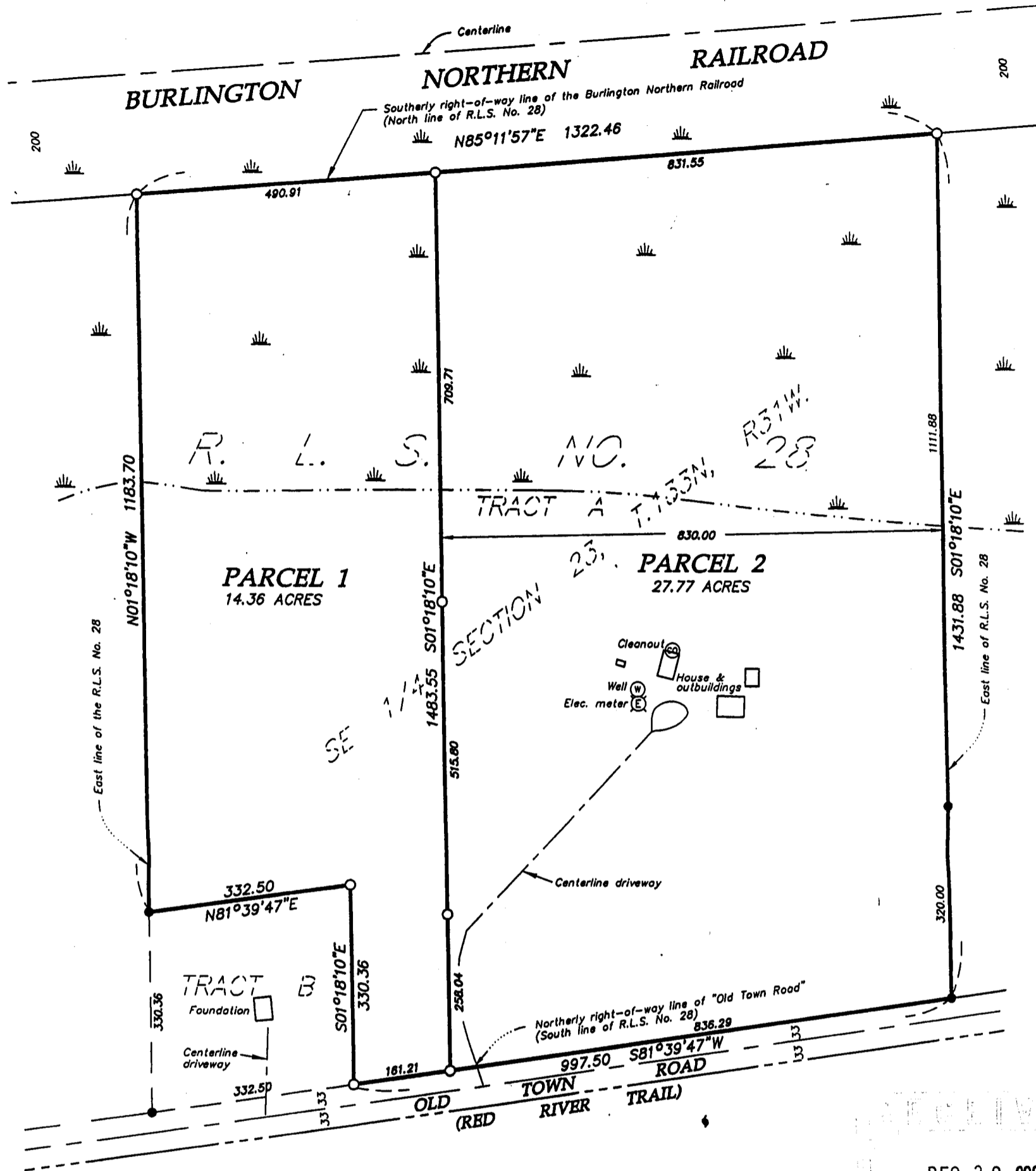

DEC 30 2004
COUNTY SURVEYOR

LEGAL DESCRIPTION FOR PARCEL 1

All that part of TRACT A, REGISTERED LAND SURVEY NO. 28, Files of the Registrar of Titles, County of Cass, State of Minnesota, lying west of the East 830.00 feet of said TRACT A.

LEGAL DESCRIPTION FOR PARCEL 2

The East 830.00 feet of TRACT A, REGISTERED LAND SURVEY NO 28, Files of the Registrar of Titles, County of Cass, State of Minnesota.

Scale: 1" = 200 feet

- Denotes iron monument found
- Denotes iron monument set

Bearings based on assumed datum.



I hereby certify that this survey was prepared by me or under my direct supervision and that I am a duly Licensed Land Surveyor under the laws of the State of Minnesota.

Bruce Grivna 12/22/03
Bruce Grivna, R.L.S. License No. 17253 Date

REQUESTED BY:

JOE MASCHLER



Westwood Professional Services, Inc.

411 Laurel Street
Brainerd, MN 56401
Phone: (218) 829-1751 Fax: (218) 829-4733

Drawn by: EN Date: 12/22/03 Job No: 20037906