

CERTIFICATE OF SURVEY

PART OF GOVERNMENT LOT 5,
SECTION 23, TOWNSHIP 140 NORTH, RANGE 29 WEST,
CASS COUNTY, MINNESOTA

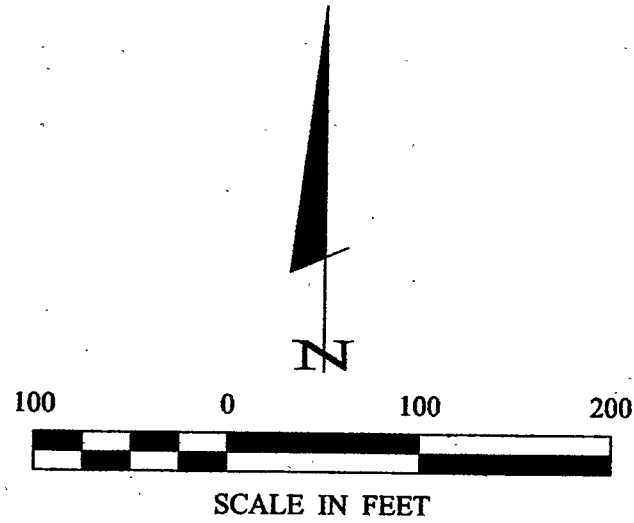
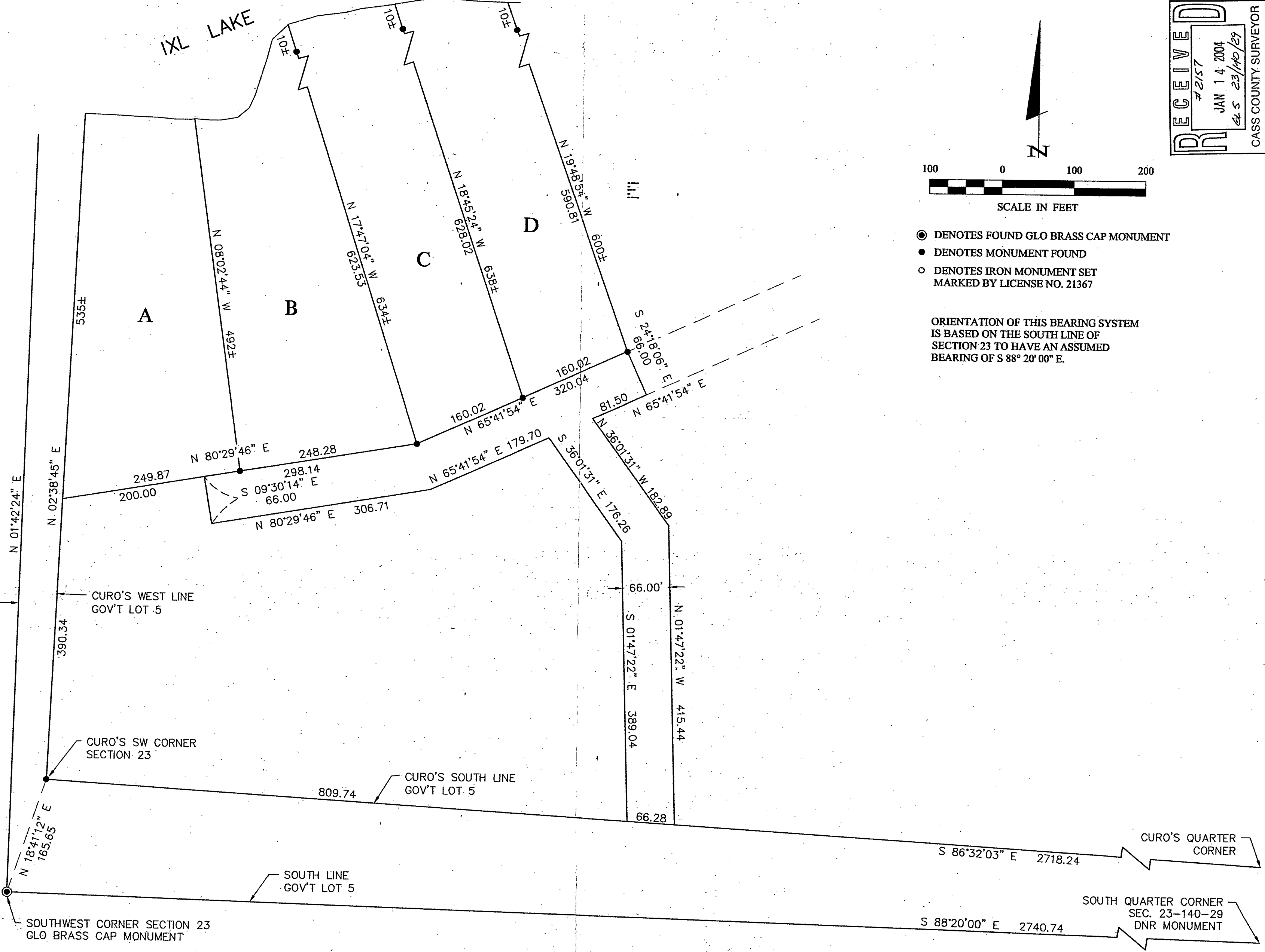

- DENOTES FOUND GLO BRASS CAP MONUMENT
- DENOTES MONUMENT FOUND
- DENOTES IRON MONUMENT SET MARKED BY LICENSE NO. 21367

ORIENTATION OF THIS BEARING SYSTEM IS BASED ON THE SOUTH LINE OF SECTION 23 TO HAVE AN ASSUMED BEARING OF S 88° 20' 00" E.

RECEIVED
#2157
JAN 14 2004
EX S 23/140/29
CASS COUNTY SURVEYOR

CERTIFICATE OF SURVEY DUANE PAYNE 3236 BOREAL TRAIL NW HACKENSACK, MN 56452				
PROJ. MGR. TLF	COMPUTER: 022231	DATE: 1/6/04	REVISIONS DESCRIPTION DATE	BY DATE
CHECKED BY: TLF	FIELD BOOK: 022231	SCALE: 1"=100	DATE: 1/6/04	BY: DATE
DRAWN BY: DRG	BOOK PG. FILE NO: 022231	SCALE: 1"=100	DATE: 1/6/04	BY: DATE
SHEET 1 of 1		U.S. NO. 21367		DATE: 1/6/04

Landecker & Associates, Inc.
 Engineering - Surveying - Planning
 Wadena, MN 56484
 Phone 1-218-541-1296
 Fax 1-218-541-2272