

CERTIFICATE OF SURVEY

PART OF GOVERNMENT LOT 4,
SECTION 18, TOWNSHIP 140 NORTH, RANGE 30 WEST,
CASS COUNTY, MINNESOTA

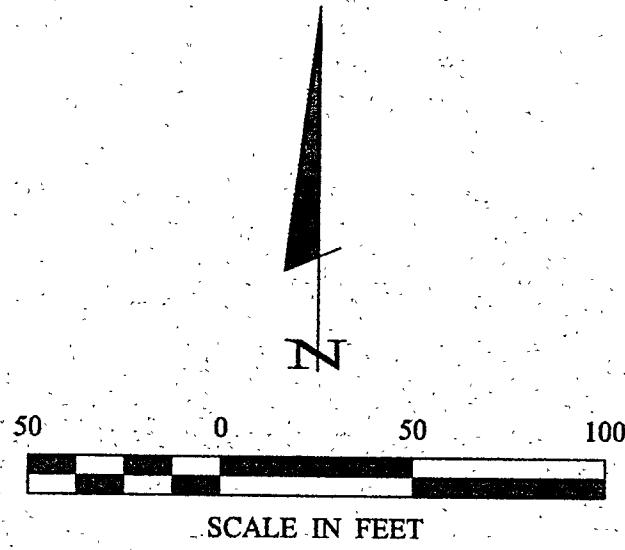

- DENOTES MONUMENT FOUND
- DENOTES IRON MONUMENT SET MARKED BY LICENSE NO. 21367
- DENOTES MN/DOT MONUMENT

ORIENTATION OF THIS BEARING SYSTEM IS BASED ON THE NORTH LINE OF GOVT LOT 4 TO HAVE AN ASSUMED BEARING OF N 89° 12' 13" W.

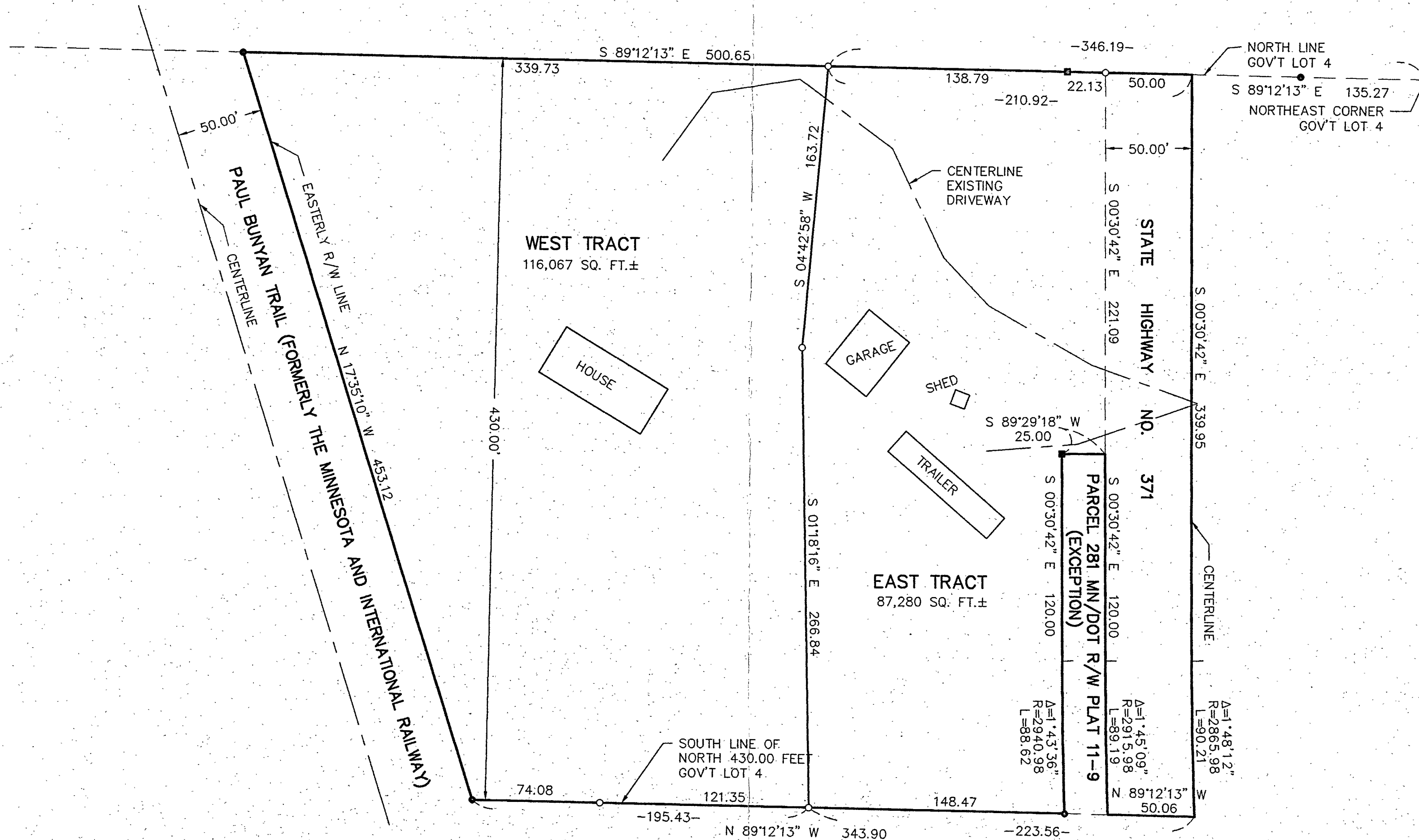

RECEIVED
#2154
DEC - 9 2003
18/140/30
CASS COUNTY SURVEYOR

Landecker & Associates, Inc.
Engineering - Surveying - Planning
Walker, MN 56484
Phone: 218-541-1296 Fax: 218-541-2272

18/140/30

DATE: 6/18/03 LIC. NO. 7452

I HEREBY CERTIFY THAT THIS SURVEY, PLAN, SPECIFICATION, SUPERVISION AND THAT I AM A FULLY LICENSED PROFESSIONAL ENGINEER OR LAND SURVEYOR UNDER THE LAWS OF THE STATE OF MINNESOTA.

[Signature]
BY: **WYMAN LANDECKER**

REVISIONS	DATE	DESCRIPTION

COMPUTER	FIELD BOOK	BOOK	FILE NO.
032265	207	207	032265

PROJ. MGR.	CHECKED BY:	DATE:	SCALE:	HORIZ.	VERT.
DRG	MF		1"=50'		NONE

CERTIFICATE OF SURVEY
BRIAN & KAY GEVING
3789 STATE 371 NW
HACKENSACK, MN 56452

SHEET 1 of 1