

# CERTIFICATE OF SURVEY

PART OF GOVERNMENT LOT ONE, SECTION 21,  
TOWNSHIP 133 NORTH, RANGE 30 WEST, CASS COUNTY, MINNESOTA

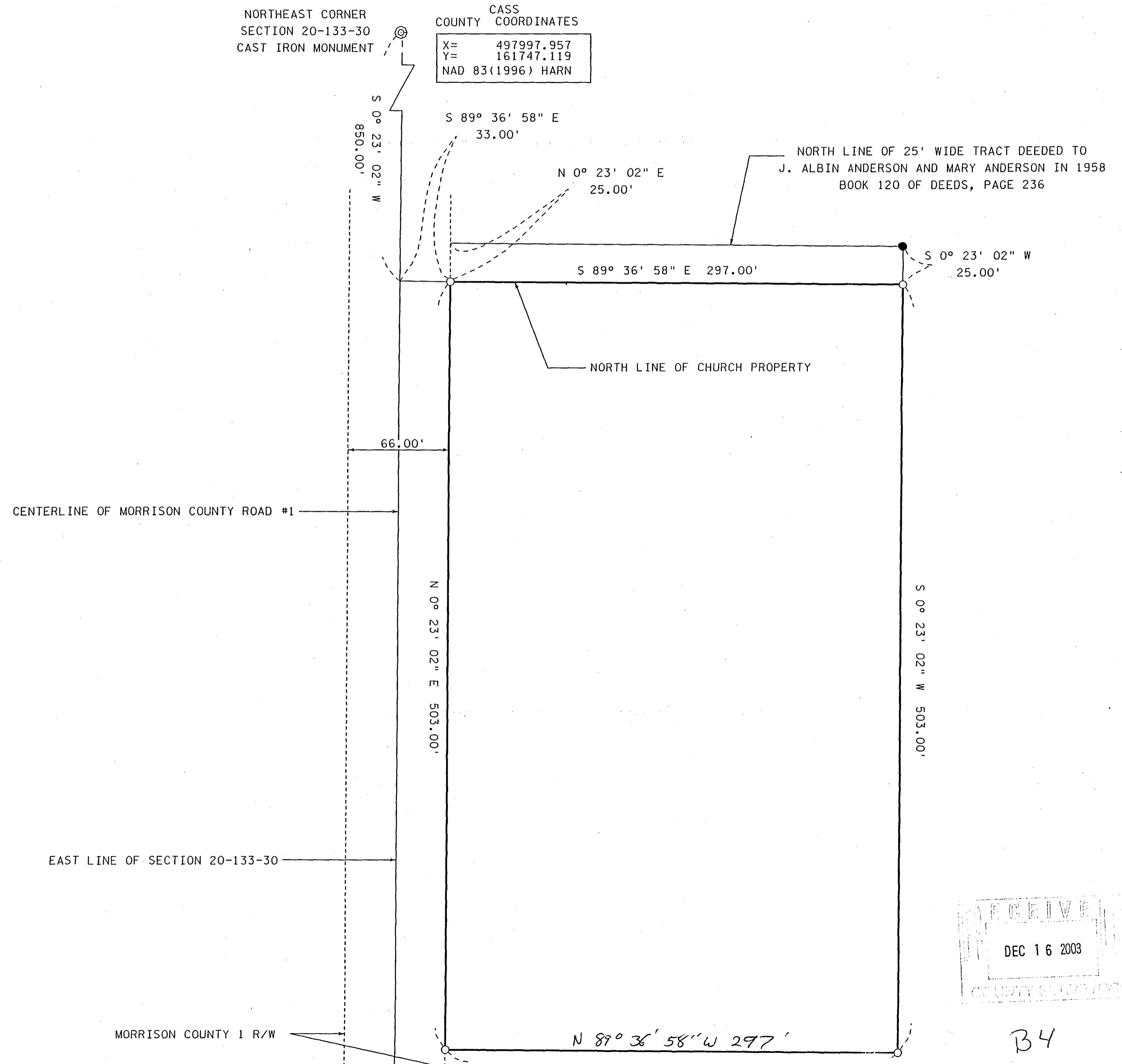

I HEREBY CERTIFY THAT THIS SURVEY WAS PREPARED BY ME OR UNDER MY DIRECT SUPERVISION, AND THAT I AM A DULY REGISTERED LAND SURVEYOR IN THE STATE OF MINNESOTA

*Kevin J. Metz*  
KEVIN J. METZ  
MINNESOTA REGISTRATION NO. 40343

- DENOTES IRON MONUMENT SET, MARKED R.L.S. 40343
- DENOTES MONUMENT FOUND

ORINATION OF THIS BEARING SYSTEM IS THE NORTH AMERICAN DATUM OF 1983 1996 ADJUSTMENT

SCALE IN FEET



RECEIVED  
DEC 16 2003  
COUNTY CLERK

B4