

CERTIFICATE OF SURVEY

PART OF GOVERNMENT LOT 8,
SECTION 5, TOWNSHIP 141 NORTH, RANGE 29 WEST,
CASS COUNTY, MINNESOTA

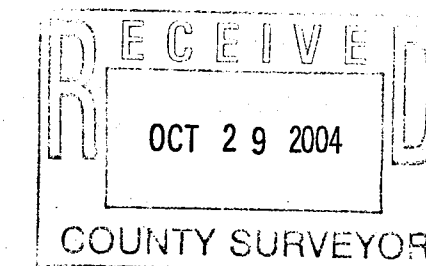

Landecker & Associates, Inc.
 Engineering - Surveying - Planning
 Phone 1218-541296 Fax 1218-542272
 Willert, MN 56884

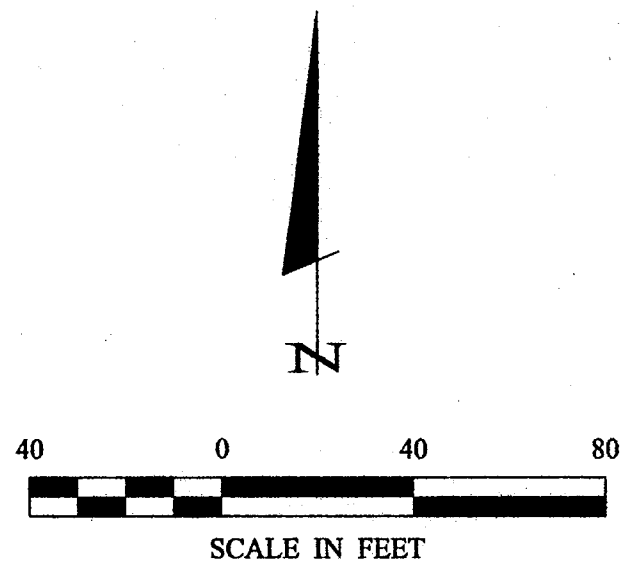

- DENOTES BRASS CAP MONUMENT FOUND
- DENOTES MONUMENT FOUND
- DENOTES MAG NAIL SET

ORIENTATION OF THIS BEARING SYSTEM IS BASED ON THE SOUTH LINE OF GOVT LOT 7 TO HAVE AN ASSUMED BEARING OF N 87° 40' 13" W.

NOTE: NORTHEAST TRACT IS A NONCONFORMING TRACT AND MUST BE ATTACHED TO ADJOINING PROPERTY.

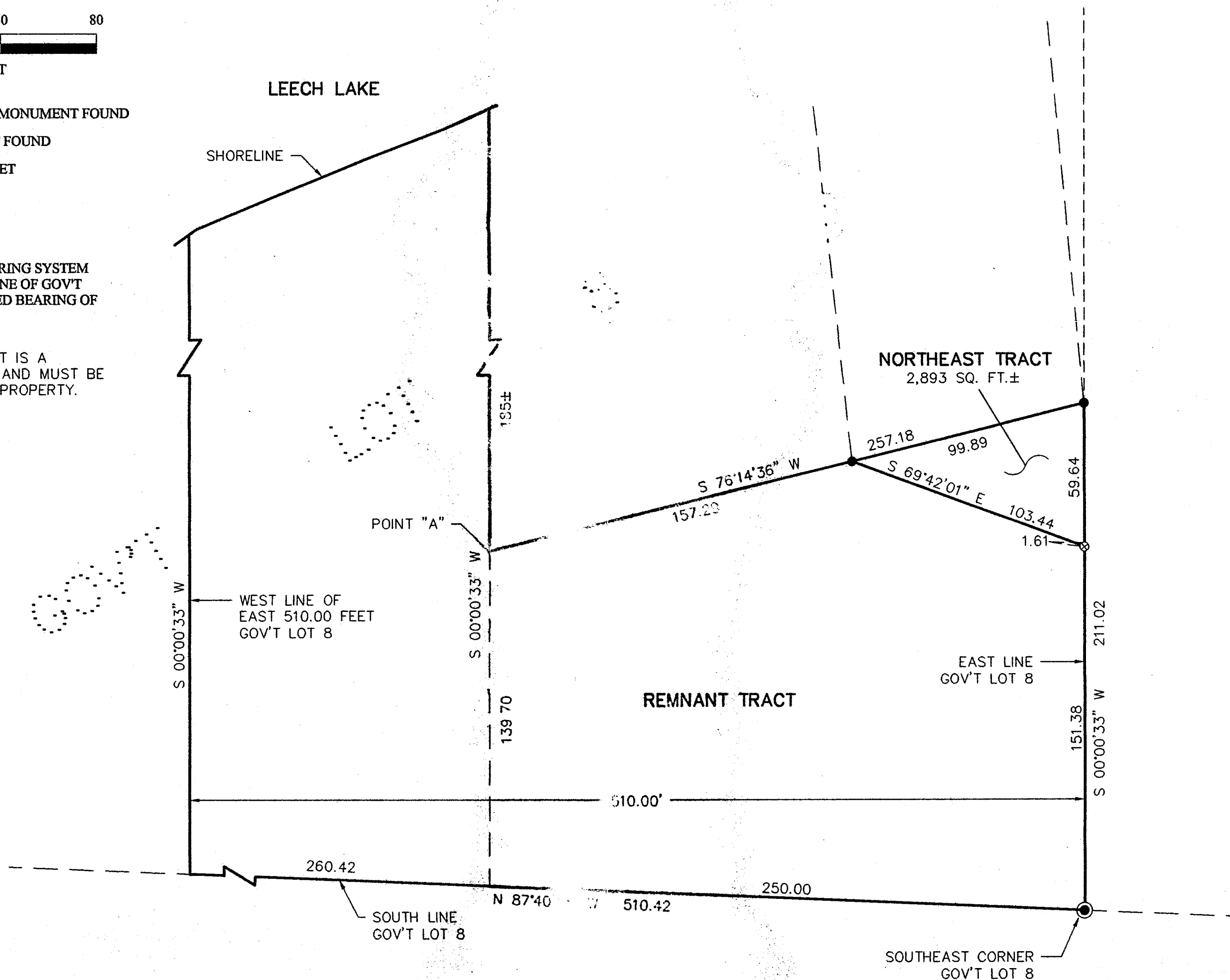

I HEREBY CERTIFY THAT THIS SURVEY, PLAN, SPECIFICATION, OR REPORT WAS PREPARED BY ME OR UNDER MY PROFESSIONAL SUPERVISION AND THAT I AM A LICENSED PROFESSIONAL ENGINEER OR LAND SURVEYOR UNDER THE LAWS OF THE STATE OF MINNESOTA.
 DATE: 10/18/07 LIC. NO. 7452
 WYATON LANDECKER

REVISIONS	DATE	DESCRIPTION

DATE:	SCALE:	HORZ.	VERT.
	1"=40'		NONE

COMPUTER:	FIELD BOOK:	PG.
032255		
BOOK NO.:	FILE NO.:	
	032255	

PROJ. MGR.:	CHECKED BY:	DRAWN BY:
DRG	ML	DRG

CERTIFICATE OF SURVEY
 THOMAS DOBSON
 5753 HYLAND COURTS DRIVE
 BLOOMINGTON, MN 55437

B118

NORTHEAST TRACT

That part of Government Lot 8, Section 5, Township 141 North, Range 29 West, Cass County, Minnesota described as follows: Commencing at the Southeast corner of said Government Lot 8; thence West along the South line thereof 250 feet; thence North parallel with the East line of said Government Lot 8 a distance of 139.70 feet to a point hereinafter referred to as "Point A"; thence South parallel with said East line 139.70 feet to said South line; thence East along said South line to said Southeast corner; thence North along said East line 151.38 feet to the point of beginning of the tract to be herein described; thence continuing North along said East line 59.64 feet; thence southwesterly on a line which passes through said "Point A" a distance of 99.89 feet; thence southeasterly 103.44 feet to the point of beginning.

Subject to and together with easements, reservations and restrictions of record.

REMNANT TRACT:

That part of Government Lot 8, Section 5, Township 141 North, Range 29 West, Cass County, Minnesota described as follows: Commencing at the Southeast corner of said Government Lot 8; thence West along the South line thereof 250 feet; thence North parallel with the East line of said Government Lot 8 a distance of 139.70 feet to a point hereinafter referred to as "Point A"; thence South parallel with said East line 139.70 feet to said South line; thence East along said South line to said Southeast corner; thence North along said East line 211.02 feet; thence southwesterly on a line which passes through said "Point A" a distance of 99.89 feet to the point of beginning of the tract to be herein described; thence continuing on last described line 157.29 feet to said Point "A"; thence North parallel with the East line of said Government Lot 8 a distance of 185 feet, more or less, to the shore of Leech Lake; thence southwesterly along said shore to the West line of the East 510.00 feet of said Government Lot 8; thence South, parallel with the East line of said Government Lot 8 to the South line thereof; thence East along said South line 510.42 feet, more or less, to the Southeast corner of said Government Lot 8; thence North along the East line of said Government Lot 8 a distance of 151.38 feet; thence northwesterly 103.44 feet to the point of beginning.

Subject to and together with easements, restrictions and reservations of record.