

# CERTIFICATE OF SURVEY

PART OF GOVERNMENT LOTS 3 & 4,  
SECTION 9, TOWNSHIP 142 NORTH, RANGE 31 WEST,  
CASS COUNTY, MINNESOTA

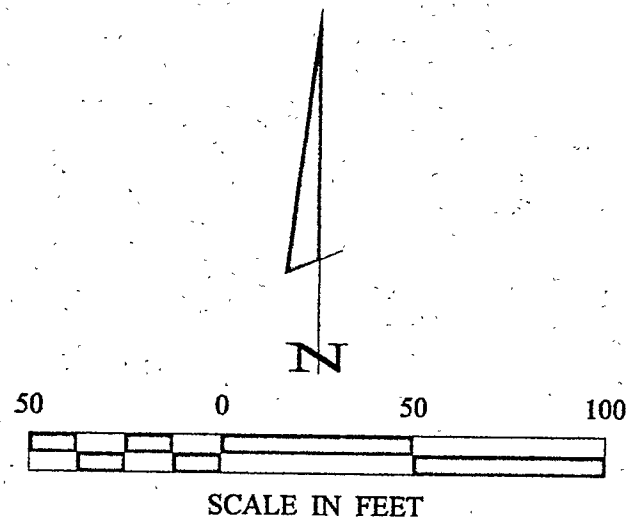

- DENOTES MONUMENT FOUND
- DENOTES IRON MONUMENT SET MARKED BY LICENSE NO. 21367
- ⊙ DENOTES SEPTIC LIFT STATION
- ⊕ DENOTES SEPTIC TANK LID

ORIENTATION OF THIS BEARING SYSTEM IS BASED ON THE SOUTH LINE OF GOVERNMENT LOT 3 TO HAVE AN ASSUMED BEARING OF N 89° 18' 00" E.

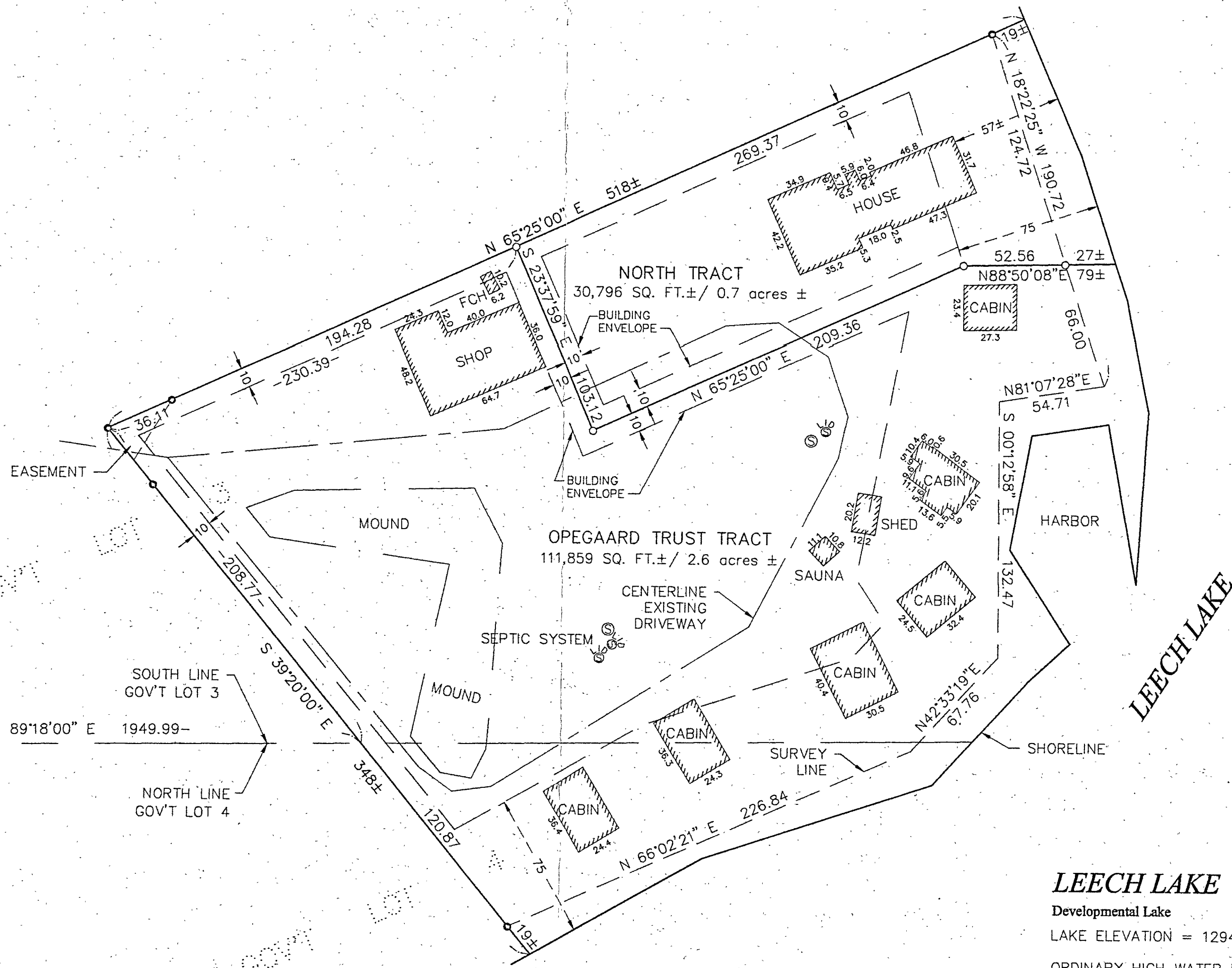

## LEECH LAKE

Developmental Lake  
LAKE ELEVATION = 1294.11 (09/08/03)  
ORDINARY HIGH WATER ELEVATION = 1294.9  
BENCHMARK: NO BENCHMARK INFORMATION AVAILABLE PER MNDNR.  
BASED ON 1929 DATUM.

RECEIVED  
 #2143  
 DEC -9 2003  
 62.3.4 9/142/31  
 CASS COUNTY SURVEYOR

I HEREBY CERTIFY THAT THIS SURVEY, PLAN, SPECIFICATION, OR REPORT WAS PREPARED BY ME OR UNDER MY CLOSE PERSONAL SUPERVISION AND THAT I AM A DULY LICENSED PROFESSIONAL SURVEYOR UNDER THE LAWS OF THE STATE OF MINNESOTA. MYRON LANDECKER LICENSE NO. 11118-03 DATE: 9/142/31	
PROJECT: G32217 FIELD BOOK: BOOK 204 PG. 58 FILE NO.: 032217	COMPUTER: 032217 SCALE: 1"=50' VERT.: NONE
PROJ. MGR. TLF CHECKED BY: ML DRAWN BY: DRG / ABL	REVISIONS: DATE DESCRIPTION DATE: _____ DESCRIPTION: _____ DATE: _____ DESCRIPTION: _____
CERTIFICATE OF SURVEY GRANT OPEGAARD 6140 MORRIS POINT ROAD NW WALKER, MN 56484	
SHEET 1 OF 1	

**Landecker & Associates, Inc.**  
 Engineering • Surveying • Planning  
 Walker, MN 56484  
 Phone 1218-541-1296 Fax 1218-541-2172