

CERTIFICATE OF SURVEY

PART OF GOVERNMENT LOT 1,
SECTION 21, TOWNSHIP 143 NORTH, RANGE 25 WEST,
CASS COUNTY, MINNESOTA

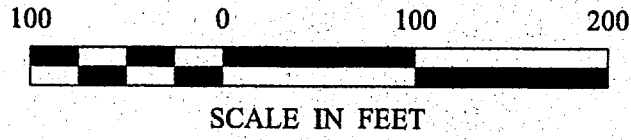

- DENOTES CAST IRON MONUMENT FOUND
- DENOTES IRON MONUMENT SET MARKED BY LICENSE NO. 21367
- 103.48 X DENOTES SPOT ELEVATION

ORIENTATION OF THIS BEARING SYSTEM IS BASED ON THE NORTH LINE OF GOV'T LOT 1 TO HAVE AN ASSUMED BEARING OF S 89° 45' 30" W.

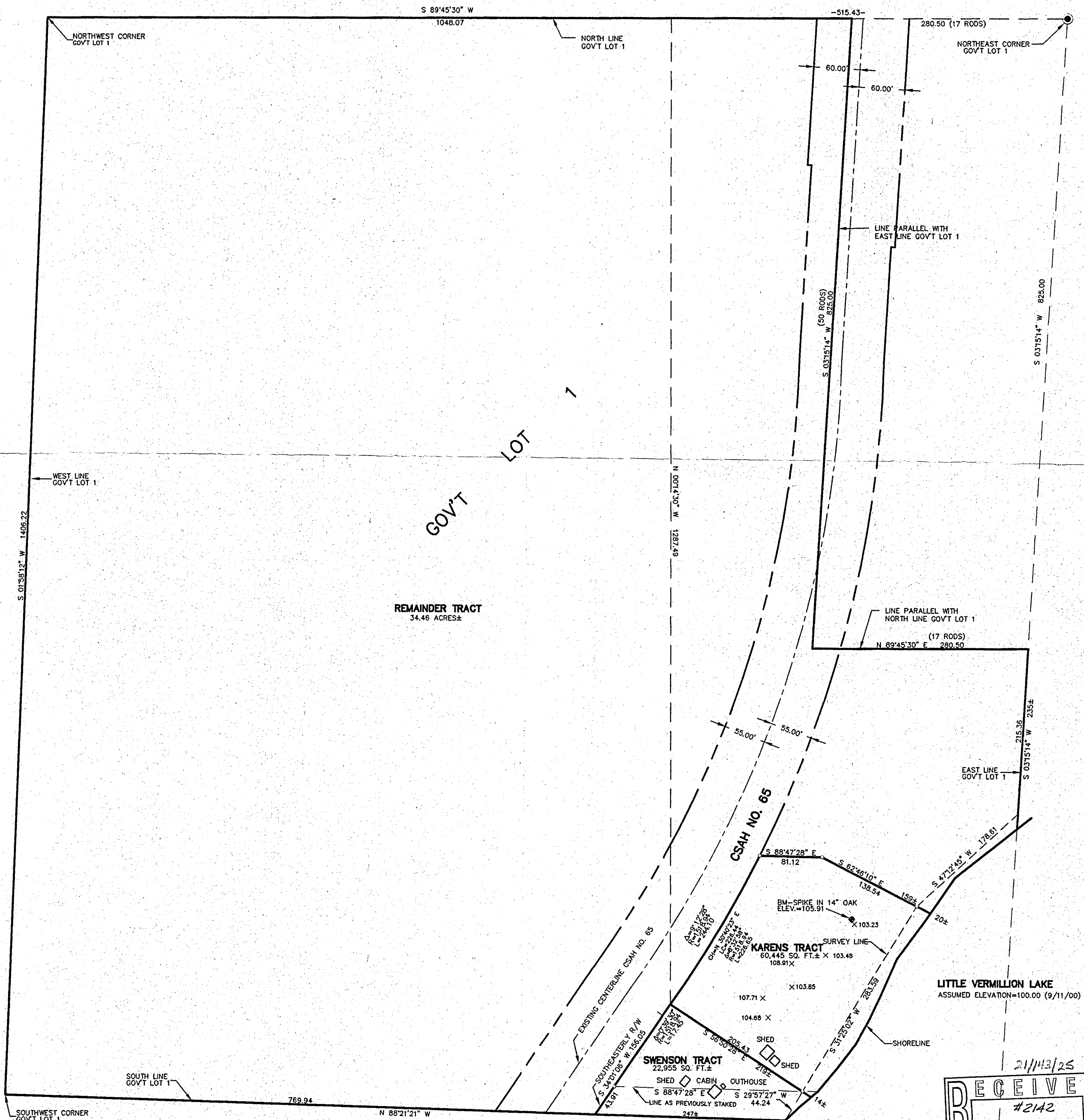

21/143/25
RECEIVED
 #2142
 -DEC -9 2003
 GLI 21/143/25
 CASS COUNTY SURVEYOR

CERTIFICATE OF SURVEY SHEET 1 of 1 KAREN FRANK 6469 RANCH VIEW LANE N. MAPLE GROVE, MN. 55311	PROJ. MGR. DRG	COMPUTER: 002134	DATE:	REVISIONS DATE DESCRIPTION BY		I HEREBY CERTIFY THAT THIS SURVEY, PLAN, SPECIFICATION, OR REPORT WAS PREPARED BY ME OR UNDER MY DIRECT SUPERVISION AND THAT I AM A DULY LICENSED ENGINEER OR LAND SURVEYOR UNDER THE LAWS OF THE STATE OF MINNESOTA. TRON F. LANDECKER DATE: 12/9/03 LIC. NO. 7452	Landecker & Associates, Inc. Engineering - Surveying - Planning Walker, MN 55744 Phone: 218-547-1296 Fax: 218-547-2272
	CHECKED BY: TLF	FIELD BOOK: BOOK 163 PG. 55	SCALE: HORZ. 1"=100'	CORRECTED BOUNDARY TLF			
DRAWN BY: DRG	FILE NO: 002134	VERT. NONE					