

CERTIFICATE OF SURVEY

THE NORTHEAST QUARTER OF THE SOUTHWEST QUARTER OF THE NORTHWEST QUARTER,
SECTION 33, TOWNSHIP 142 NORTH, RANGE 30 WEST,
CASS COUNTY, MINNESOTA

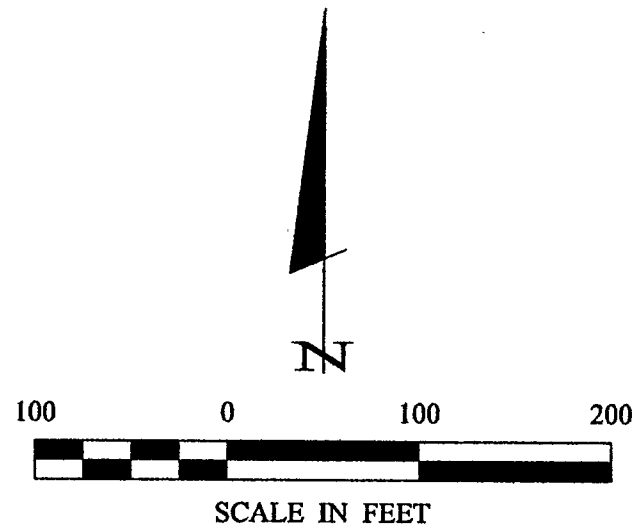

- DENOTES BRASS CAP MONUMENT FOUND
- DENOTES MONUMENT FOUND
- DENOTES IRON MONUMENT SET MARKED BY LICENSE NO. 21367
- ≡ DENOTES WET LAND
- ⊕ DENOTES SEPTIC CLEANOUT

ORIENTATION OF THIS BEARING SYSTEM IS BASED ON THE WEST LINE OF THE NORTHWEST QUARTER TO HAVE AN ASSUMED BEARING OF S 0° 46' 49" W.

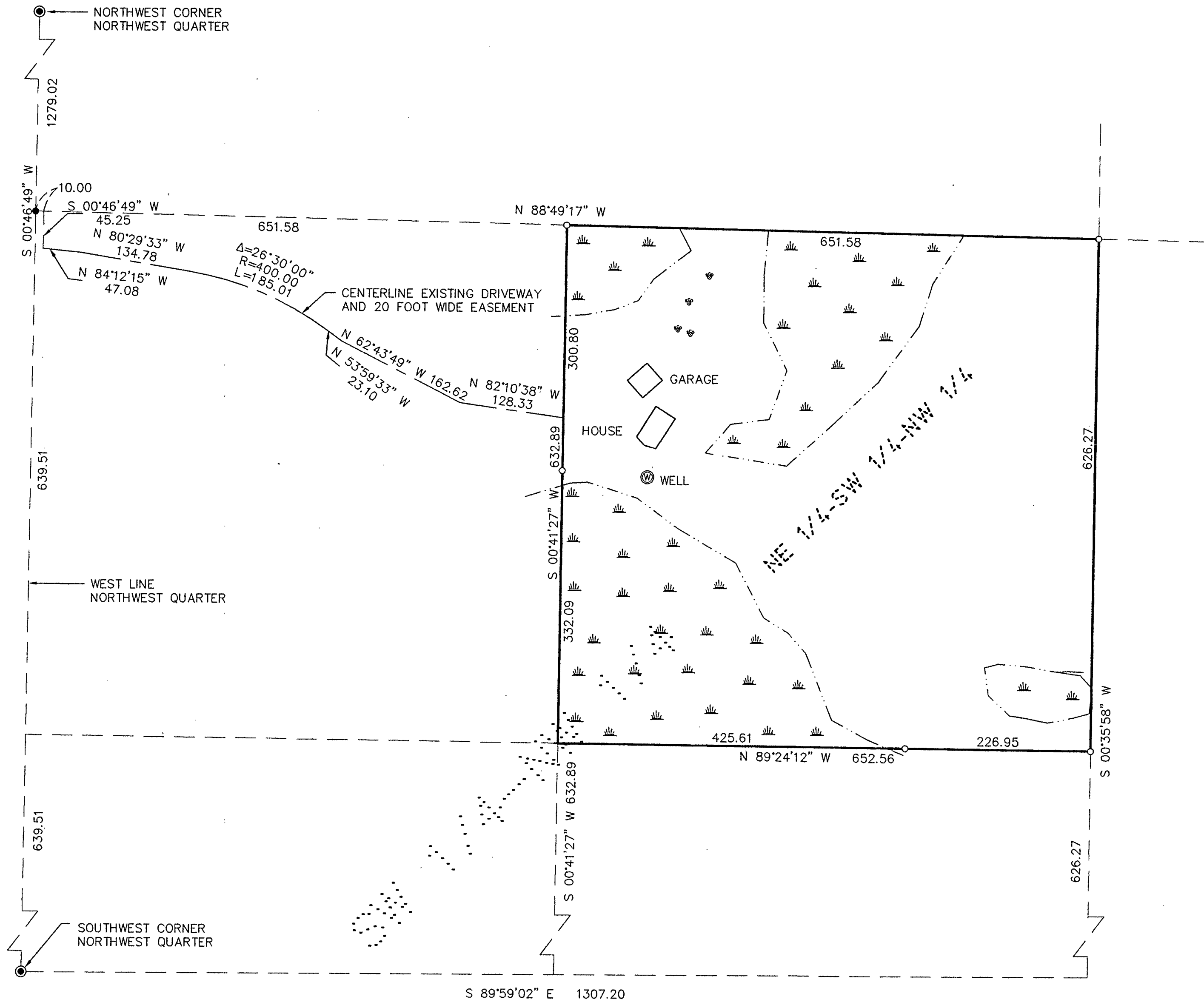

Landecker & Associates, Inc.
Engineering - Surveying - Planning
Walker, MN 56484
Phone 1218-5471296 Fax 1218-5472372

HEREBY CERTIFY THAT THIS SURVEY, PLAN, SPECIFICATION, OR REPORT WAS PREPARED BY ME OR UNDER MY CLOSE PERSONAL SUPERVISION AND THAT I AM A LICENSED PROFESSIONAL ENGINEER OR LAND SURVEYOR UNDER THE LAWS OF THE STATE OF MINNESOTA.
Kim Breidson
DATE: 11/26/03 LIC. NO. 21367

REVISIONS	DATE	DESCRIPTION

COMPUTER:	032262
FIELD BOOK:	BOOK 206 PG. 38
FILE NO.:	032262
DATE:	11/26/03
SCALE:	1" = 100'
HORIZ.:	
VERT.:	NONE

PROD. MGR.	TLF
CHECKED BY:	TLF
DRAWN BY:	DRG

CERTIFICATE OF SURVEY
KIM BREIDSON
7402 40TH AVE. NW
WALKER, MN. 56484