

CERTIFICATE OF SURVEY

for

THORVIG TO STEIDLER CONVEYANCE

THE NORTH 10.00 FEET OF LOT 2 OF "ISLAND VIEW ACRES"
 LOCATED IN GOVERNMENT LOT 9, SECTION 34
 TOWNSHIP 140 NORTH, RANGE 29 WEST, 5th PRINCIPAL MERIDIAN
 IN CASS COUNTY, MINNESOTA

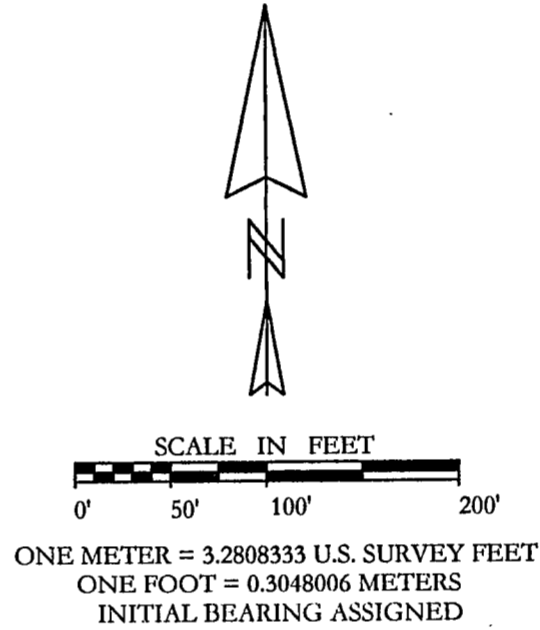
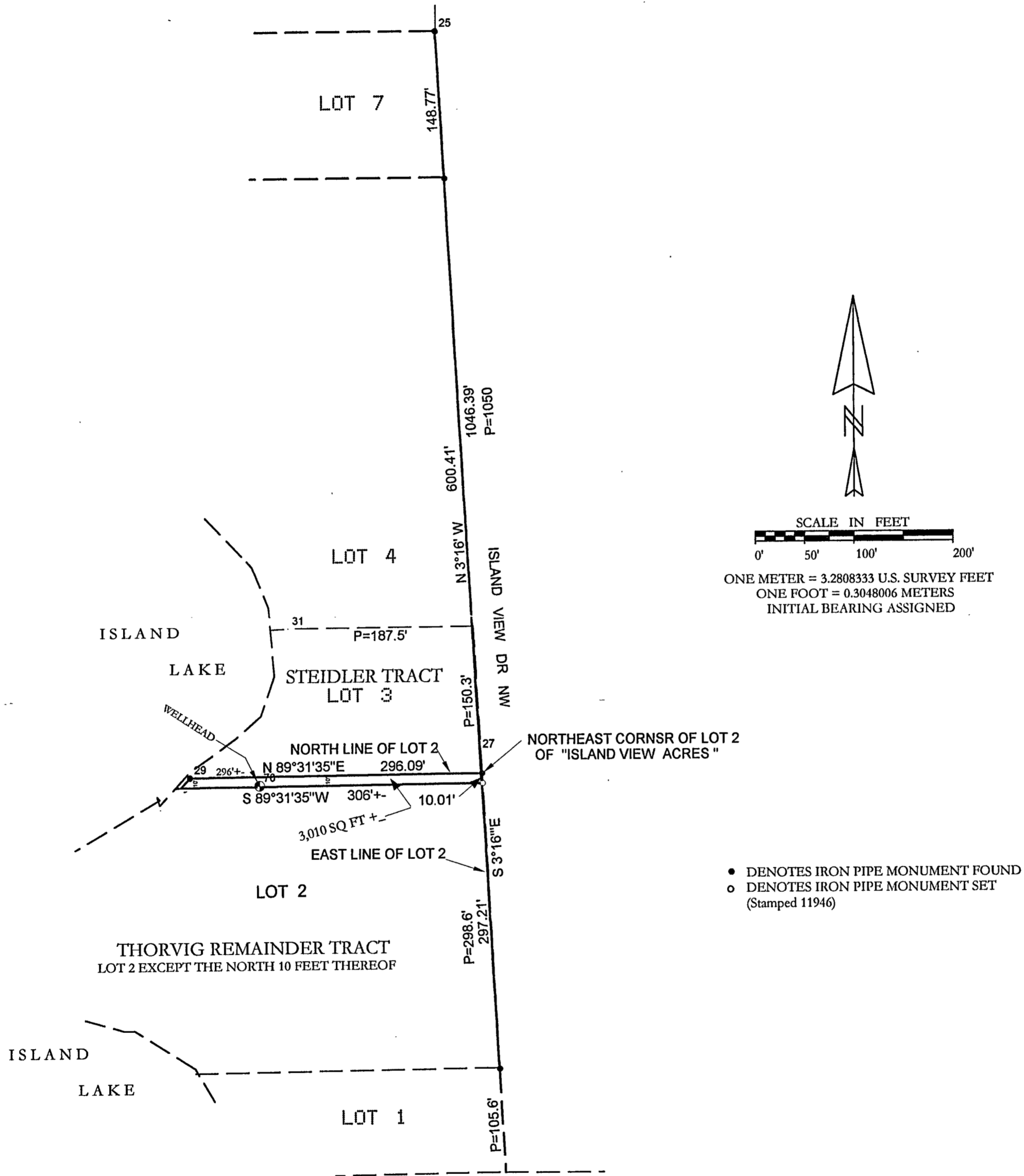

- DENOTES IRON PIPE MONUMENT FOUND
- DENOTES IRON PIPE MONUMENT SET (Stamped 11946)

NOTE: NO ATTEMPT WAS MADE TO SURVEY AND SHOW THE EXISTENCE AND LOCATION OF WELLS, IMPROVEMENTS, UTILITIES OR VISIBLE FEATURES, EASEMENTS, ABOVEGROUND OR SUBSURFACE, TOPOGRAPHY, TERRAIN, LOW LAND LIMITS, ETC., EXCEPT AS SHOWN HEREON.

I, ROGER A. MUSTONEN, HEREBY CERTIFY THAT THIS SURVEY WAS PREPARED BY ME OR UNDER MY DIRECT SUPERVISION AND THAT I AM A DULY LICENSED LAND SURVEYOR UNDER THE LAWS OF THE STATE OF MINNESOTA.

Roger A. Mustonen 9-26-2003
 ROGER A. MUSTONEN, PLS
 MINNESOTA LICENSE 11946

AMI SURVEYORS & MAPPERS
 1073 COUNTY 5 NW HACKENSACK, MINNESOTA 56452
 PHONE: OFFICE 218/682-2411 * FAX 682-2988

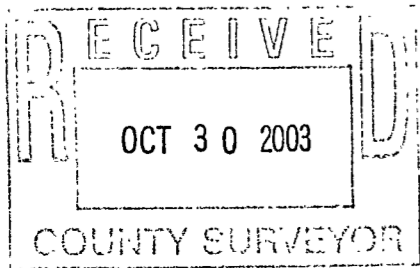

A 348