

CERTIFICATE OF SURVEY

PART OF GOVERNMENT LOT 1,
SECTION 22, TOWNSHIP 140 NORTH, RANGE 28 WEST,
CASS COUNTY, MINNESOTA

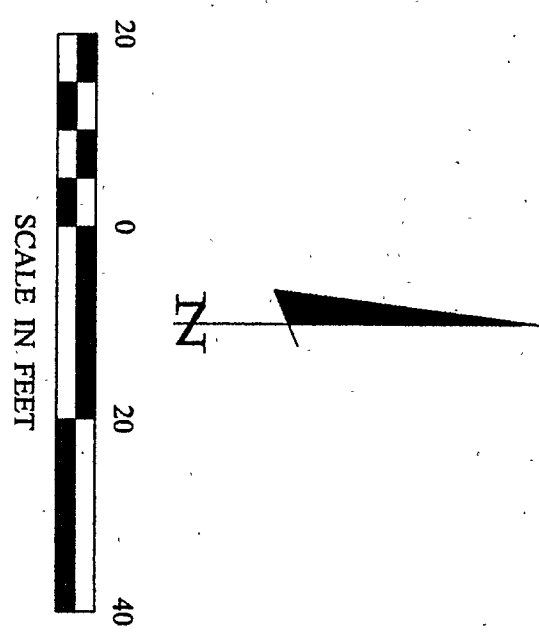
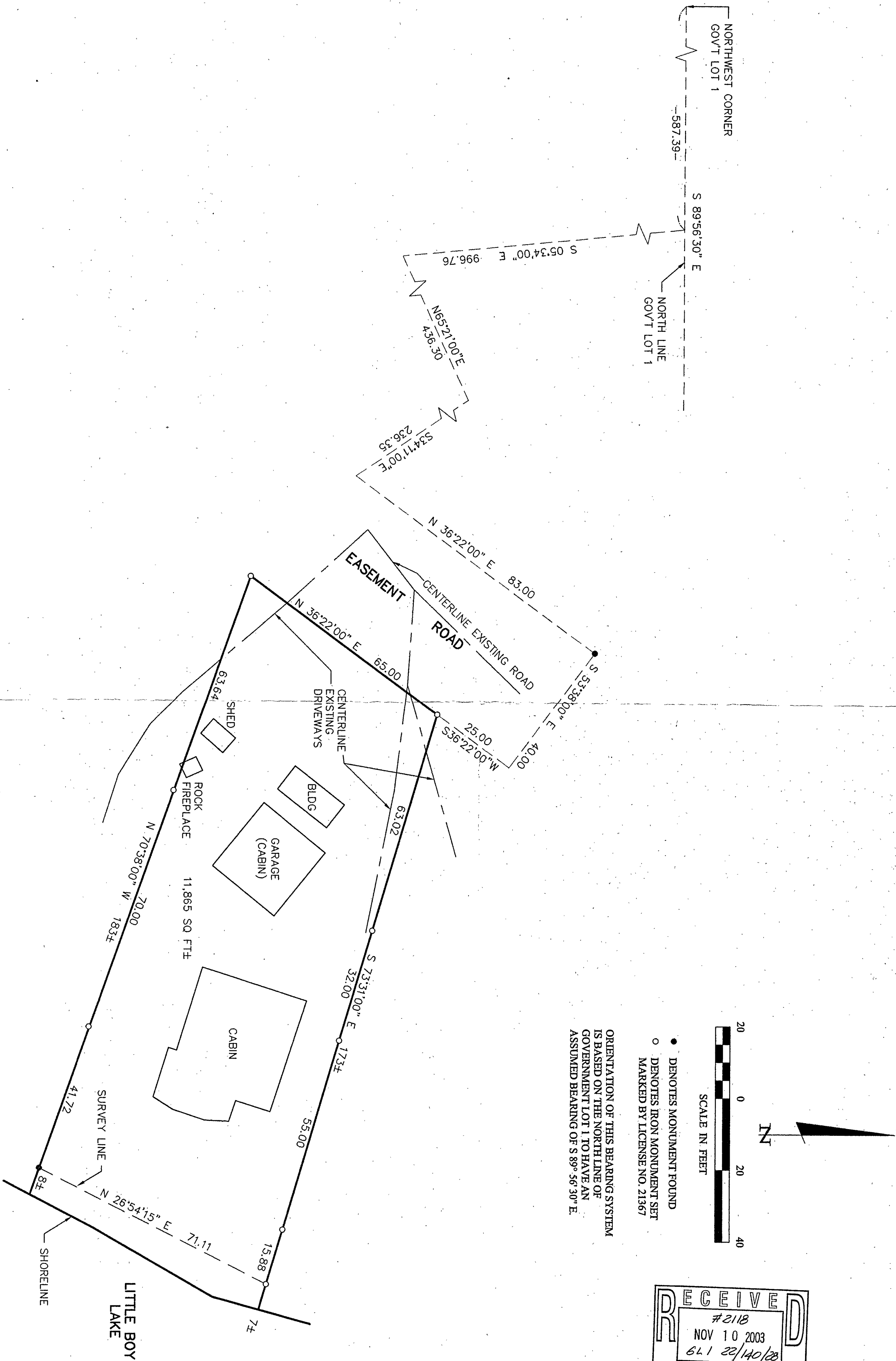

● DENOTES MONUMENT FOUND
○ DENOTES IRON MONUMENT SET MARKED BY LICENSE NO. 21367

ORIENTATION OF THIS BEARING SYSTEM IS BASED ON THE NORTH LINE OF GOVERNMENT LOT 1 TO HAVE AN ASSUMED BEARING OF S 89° 56' 30" E.

RECEIVED
#2118
NOV 10 2003
6.1 22/140/28
CASS COUNTY SURVEYOR

SHEET 2 OF 1	CERTIFICATE OF SURVEY		PROJ. MGR. DRG	COMPUTER: 032207	DATE:	REVISIONS		I HEREBY CERTIFY THAT THIS SURVEY, PLAN, SPECIFICATION, OR REPORT WAS PREPARED BY ME OR UNDER MY DIRECT SUPERVISION AND THAT I AM A DULY LICENSED PROFESSIONAL ENGINEER OR LAND SURVEYOR UNDER THE LAWS OF THE STATE OF MINNESOTA. <i>Myron Landecker</i> MYRON LANDECKER DATE 10/21/03 LIC. NO. 7452	Landecker & Associates, Inc. Engineering • Surveying • Planning Walker, MN 56484 Phone: 1-218-547-1296 Fax: 1-218-547-2372
	ROBERT & ANNA BAFFA 9698 105TH AVENUE NE MAPLE GROVE, MN. 55369	CHECKED BY: ML	FIELD BOOK: BOOK 203 PG. 63	SCALE: HORZ. 1"=20'	DATE	DESCRIPTION	BY		
	DRAWN BY: ABL	FILE NO: 032207	VERT. NONE						