

CERTIFICATE OF SURVEY

GOVERNMENT LOT 10,
SECTION 6, TOWNSHIP 139 NORTH, RANGE 31 WEST,
CASS COUNTY, MINNESOTA

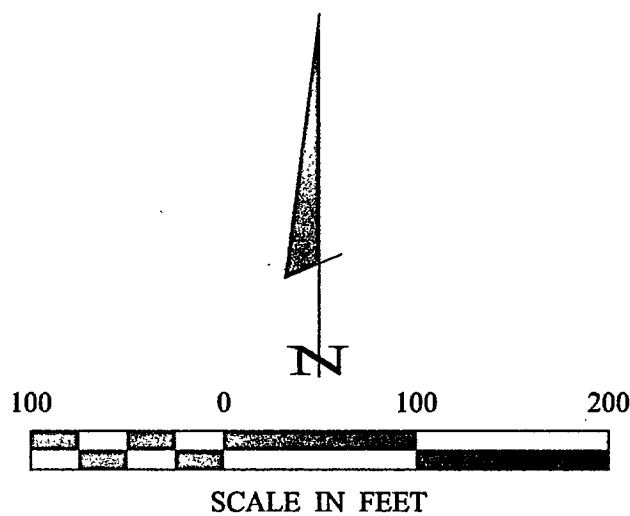

- DENOTES MONUMENT FOUND
- DENOTES IRON MONUMENT SET MARKED BY LICENSE NO. 21367
- ▬ DENOTES WETLAND

ORIENTATION OF THIS BEARING SYSTEM IS BASED ON THE EAST LINE OF SECTION 6 TO HAVE AN ASSUMED BEARING OF S 00° 02' 43" E.

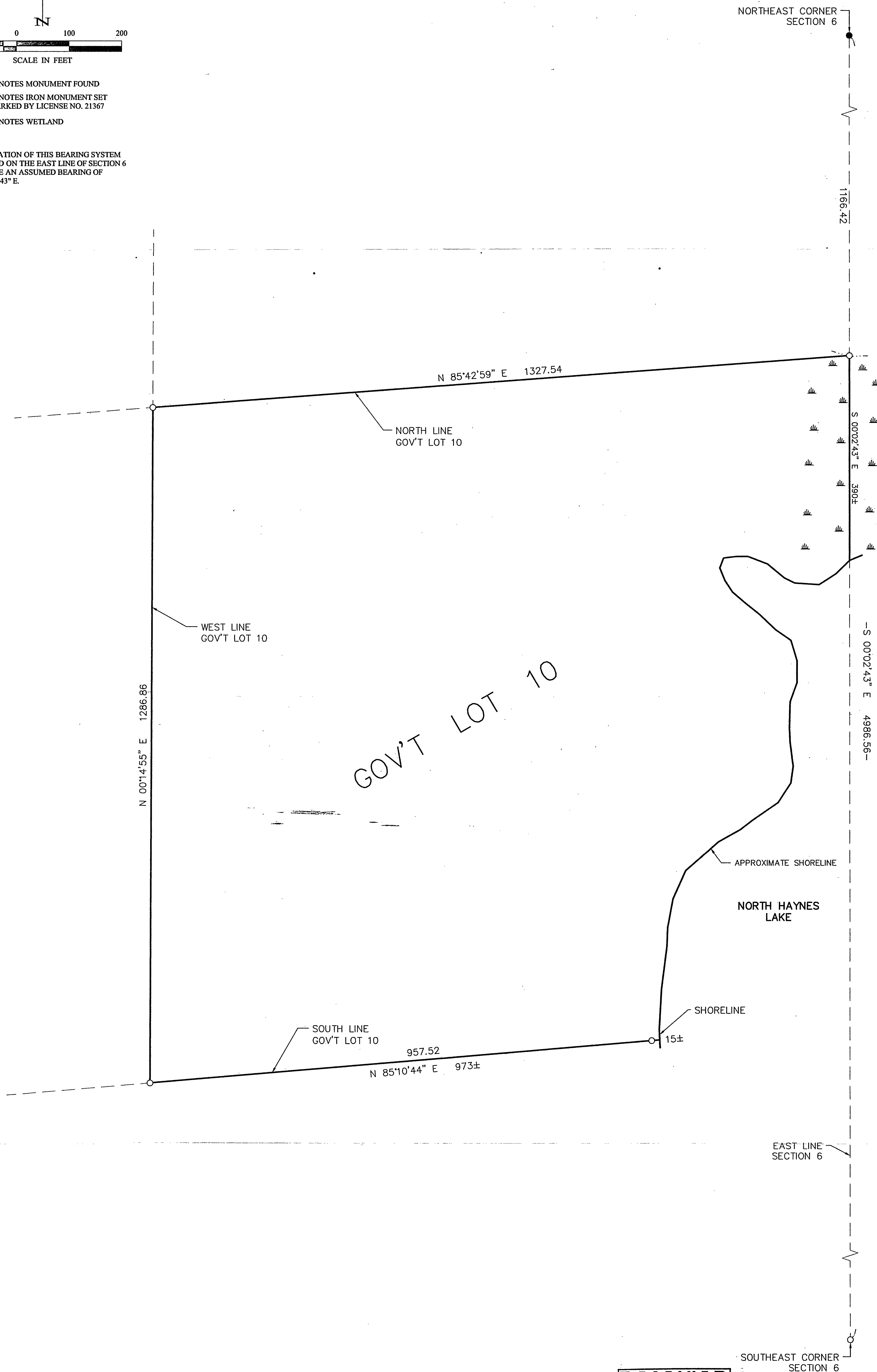

RECEIVED
OCT 10 2003
EL 10 4/139/31
CASS COUNTY SURVEYOR

SHEET 1 OF 1	CERTIFICATE OF SURVEY	PROJ. MGR. DRG	COMPUTER: 032140	DATE:	REVISIONS DATE DESCRIPTION BY	I HEREBY CERTIFY THAT THIS SURVEY, PLAN, SPECIFICATION, OR REPORT WAS PREPARED BY ME OR UNDER MY DIRECT SUPERVISION AND THAT I AM A DULY LICENSED PROFESSIONAL ENGINEER OR LAND SURVEYOR UNDER THE LAWS OF THE STATE OF MINNESOTA.	 Landecker & Associates, Inc. Engineering • Surveying • Planning Walker, MN 56484 Phone: 1-218-547-1296 Fax: 1-218-547-2272
	RICHARD R GAROUTTE PO BOX 100 HACKENSACK, MN 56452	CHECKED BY: TLF DRAWN BY: ABL	FIELD BOOK: BOOK 200 PG. 3 FILE NO: 032140	SCALE: HORZ. 1"=100' VERT. NONE	DATE: 10/07/03		