

CERTIFICATE OF SURVEY

PART OF GOVERNMENT LOT 3,
SECTION 20, TOWNSHIP 143 NORTH, RANGE 31 WEST,
CASS COUNTY, MINNESOTA

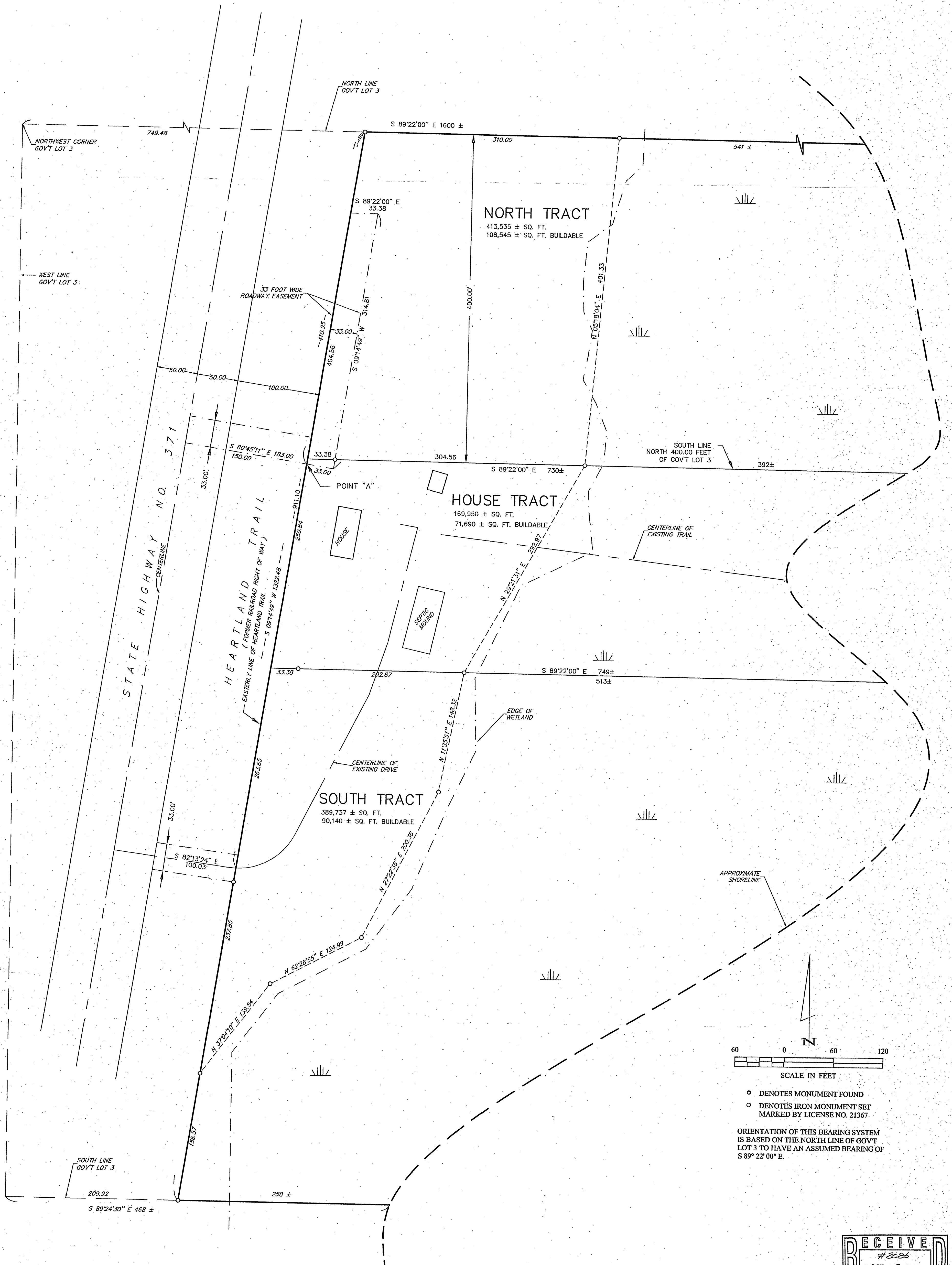

N

60 0 60 120

SCALE IN FEET

- DENOTES MONUMENT FOUND
- DENOTES IRON MONUMENT SET MARKED BY LICENSE NO. 21367

ORIENTATION OF THIS BEARING SYSTEM IS BASED ON THE NORTH LINE OF GOV'T LOT 3 TO HAVE AN ASSUMED BEARING OF S 89° 22' 00" E.

RECEIVED
#2086
OCT 7 2003
EL 3 2/13/31
CASS COUNTY SURVEYOR

SHEET 1 OF 1	CERTIFICATE OF SURVEY	PROJ. MGR. TLF	COMPUTER: Q12098	DATE: 9/30/03	REVISIONS	I HEREBY CERTIFY THAT THIS SURVEY, PLAN, SPECIFICATION, OR REPORT WAS PREPARED BY ME OR UNDER MY DIRECT SUPERVISION AND THAT I AM A DULY LICENSED PROFESSIONAL ENGINEER OR LAND SURVEYOR UNDER THE LAWS OF THE STATE OF MINNESOTA.	
	MARK ELLER 10518 STATE HIGHWAY 371 NW WALKER, MN. 56484	CHECKED BY: TLF	FIELD BOOK: BOOK PG.	SCALE: HORZ. 1"=60'	DATE		DESCRIPTION
	DRAWN BY: DRG	FILE NO: 012098	VERT. NONE				JERRY L. FREEMAN DATE 9/30/03 LIC. NO. 21367

Landecker & Associates, Inc.
Engineering - Surveying - Planning
Walker, MN 56484
Phone: 1-218-547-1296 Fax: 1-218-547-2272