

CERTIFICATE OF SURVEY

PART OF GOVERNMENT LOT 5,
SECTION 33, TOWNSHIP 140 NORTH, RANGE 31 WEST,
CASS COUNTY, MINNESOTA

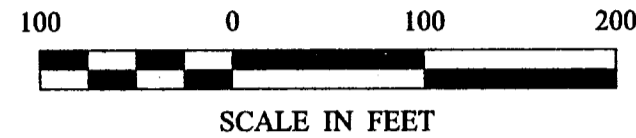

SCALE IN FEET

- DENOTES MONUMENT FOUND
- DENOTES IRON MONUMENT SET MARKED BY LICENSE NO. 21367
- ☹ DENOTES WETLAND
- ⊗ DENOTES SEPTIC CLEANOUT
- ⊖ DENOTES POWER POLE
- ☆ DENOTES LIGHT POLE
- E— DENOTES OVERHEAD ELECTRIC LINE
- DENOTES TELEPHONE PEDESTAL

ORIENTATION OF THIS BEARING SYSTEM IS BASED ON THE NORTH LINE OF GOVERNMENT LOT 5 TO HAVE AN ASSUMED BEARING OF N 89° 16' 51" E.

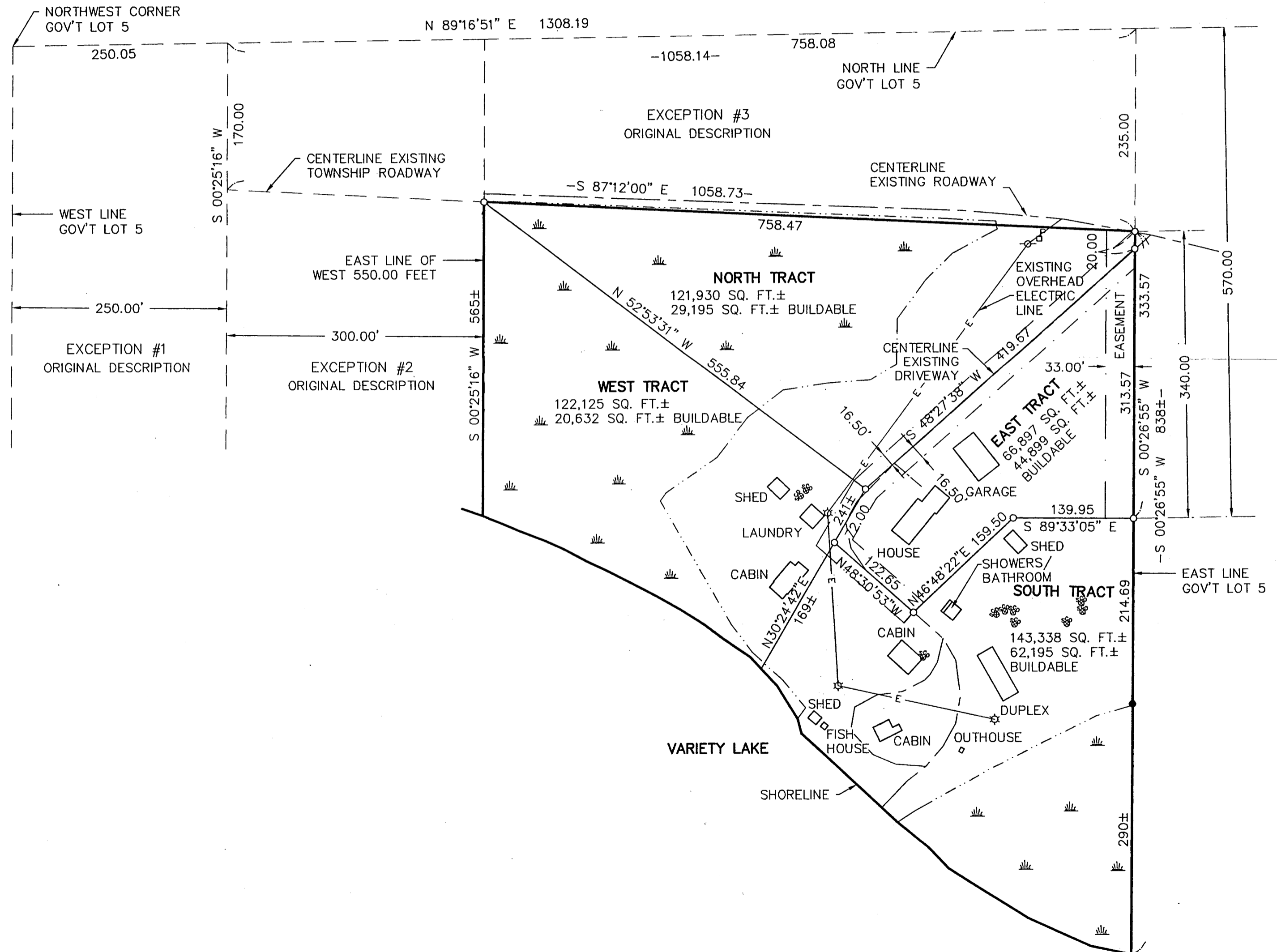

Landecker & Associates, Inc. Engineering · Surveying · Planning Walker, MN 56484 Phone 1218-541186 Fax 1218-541272	
I HEREBY CERTIFY THAT THIS SURVEY PLAN, SPECIFICATION, SUPERVISION AND THAT I AM A FULLY LICENSED PROFESSIONAL ENGINEER OR LAND SURVEYOR UNDER THE LAWS OF THE STATE OF MINNESOTA. <i>[Signature]</i> TERRY L. FREEMAN U.C. NO. 9130/03 DATE 9/30/03	REVISIONS DESCRIPTION DATE
COMPUTER: 032191 FIELD BOOK: BOOK 201 Pg. 59 FILE NO.: 032191	DATE: 9/30/03 SCALE: 1"=100' HORZ. FILE NO.: VERT. NONE
PROJ. MGR. DRG. CHECKED BY: TLF DRAWN BY: ABL	CERTIFICATE OF SURVEY KENT NELSON 30521 COUNTY ROAD 33 AKELEY, MN 56433 SHEET 1 OF 1