

CERTIFICATE OF SURVEY

PART OF GOVERNMENT LOT 2,
SECTION 27, TOWNSHIP 140 NORTH, RANGE 30 WEST,
CASS COUNTY, MINNESOTA

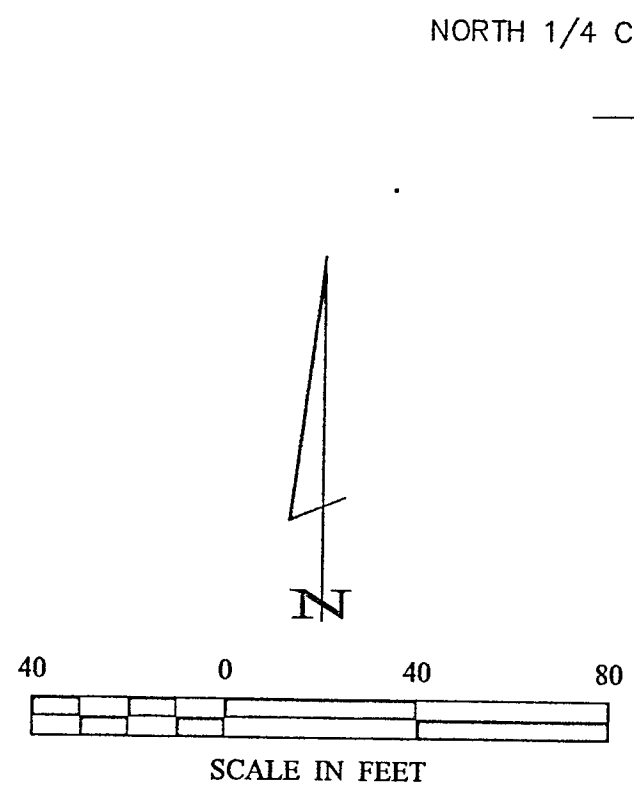

- DENOTES MONUMENT FOUND
- DENOTES IRON MONUMENT SET MARKED BY LICENSE NO. 21367
- ⊗ DENOTES MAG NAIL SET
- ≡ DENOTES WETLAND
- ⊗ DENOTES SEPTIC CLEANOUT
- ⊗ DENOTES SEPTIC LIFT STATION
- ⊗ DENOTES WELL

ORIENTATION OF THIS BEARING SYSTEM IS BASED ON THE WEST LINE OF GOVERNMENT LOT 2 TO HAVE AN ASSUMED BEARING OF S 00° 34' 13" W.

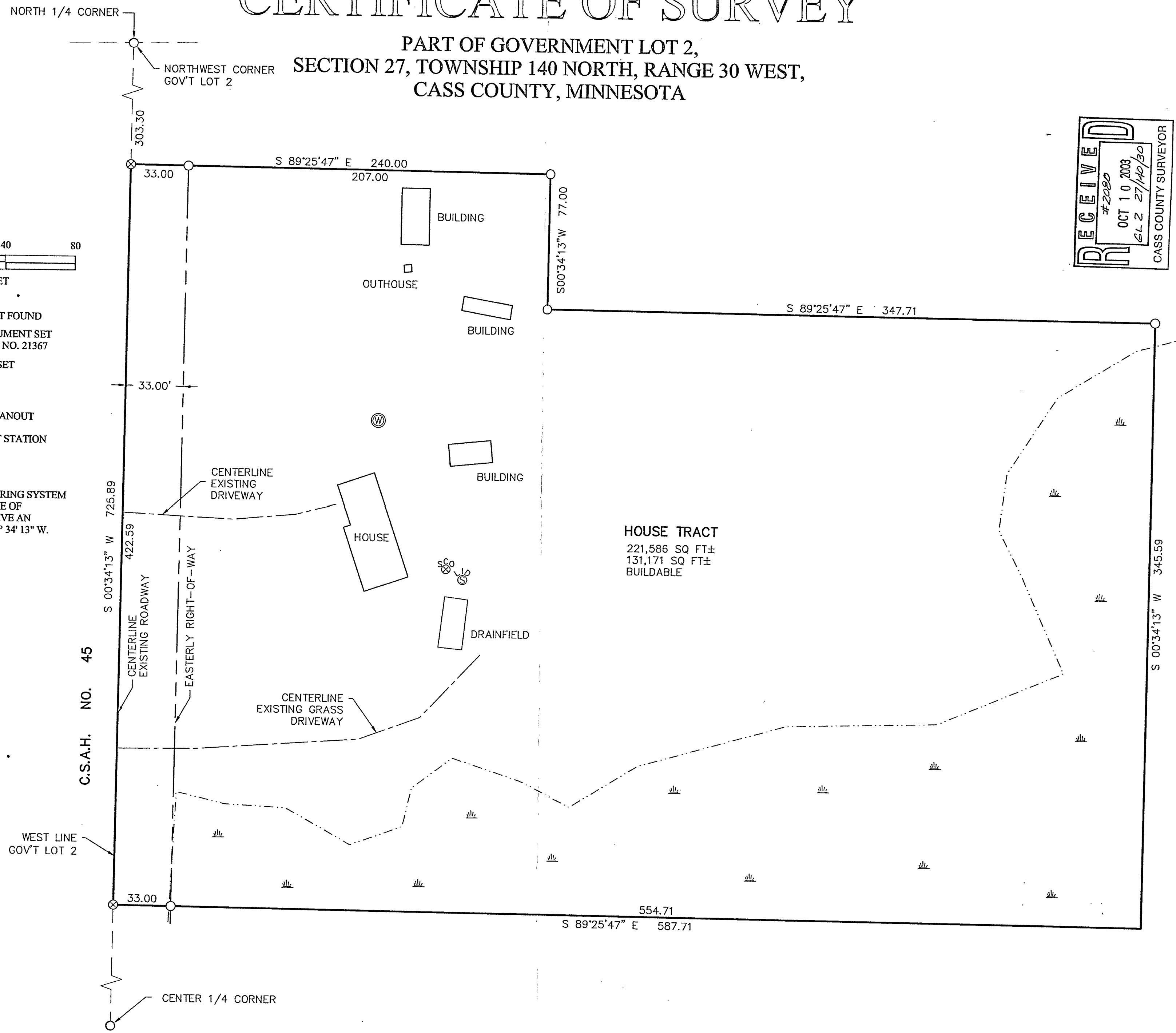

RECEIVED
#2080
OCT 10 2003
6L 2 27/140/30
CASS COUNTY SURVEYOR

CERTIFICATE OF SURVEY		PROJ. MGR. DRG CHECKED BY: ML DRAWN BY: ABL		COMPUTER: 032196 FIELD BOOK: BOOK 203 Pg. 11 FILE NO: 032196		DATE: _____ SCALE: 1"=40' HORZ. _____ VERT. NONE		REVISIONS DATE DESCRIPTION		I HEREBY CERTIFY THAT THIS SURVEY PLAN, SPECIFICATION, OR REPORT WAS PREPARED BY ME OR UNDER MY DIRECT SUPERVISION AND THAT I AM A DULY LICENSED PROFESSIONAL SURVEYOR OR ENGINEER UNDER THE LAWS OF THE STATE OF MINNESOTA. Myron Landecker MYRON LANDECKER DATE 10/07/03 LIC. NO. 7452	
MIKE BAUERLY 4721 SHADOW WOOD DRIVE NE SAUK RAPIDS, MN 56379		LANDecker & Associates, Inc. Engineering • Surveying • Planning Walker, MN 56484 Phone 1218-5411236 Fax 1218-541272		SHEET 1 of 1		RECEIVED #2080 OCT 10 2003 6L 2 27/140/30 CASS COUNTY SURVEYOR		RECEIVED #2080 OCT 10 2003 6L 2 27/140/30 CASS COUNTY SURVEYOR		RECEIVED #2080 OCT 10 2003 6L 2 27/140/30 CASS COUNTY SURVEYOR	