

CERTIFICATE OF SURVEY

PART OF GOVERNMENT LOT 14,
SECTION 3, TOWNSHIP 141 NORTH, RANGE 29 WEST,
CASS COUNTY, MINNESOTA

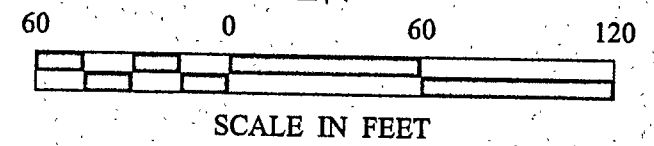

SCALE IN FEET

- DENOTES MONUMENT FOUND
- DENOTES IRON MONUMENT SET MARKED BY LICENSE NO. 21367
- ⊙ DENOTES GLO MONUMENT FOUND

ORIENTATION OF THIS BEARING SYSTEM IS BASED ON THE WEST LINE OF GOVERNMENT LOT 14 TO HAVE AN ASSUMED BEARING OF NORTH.

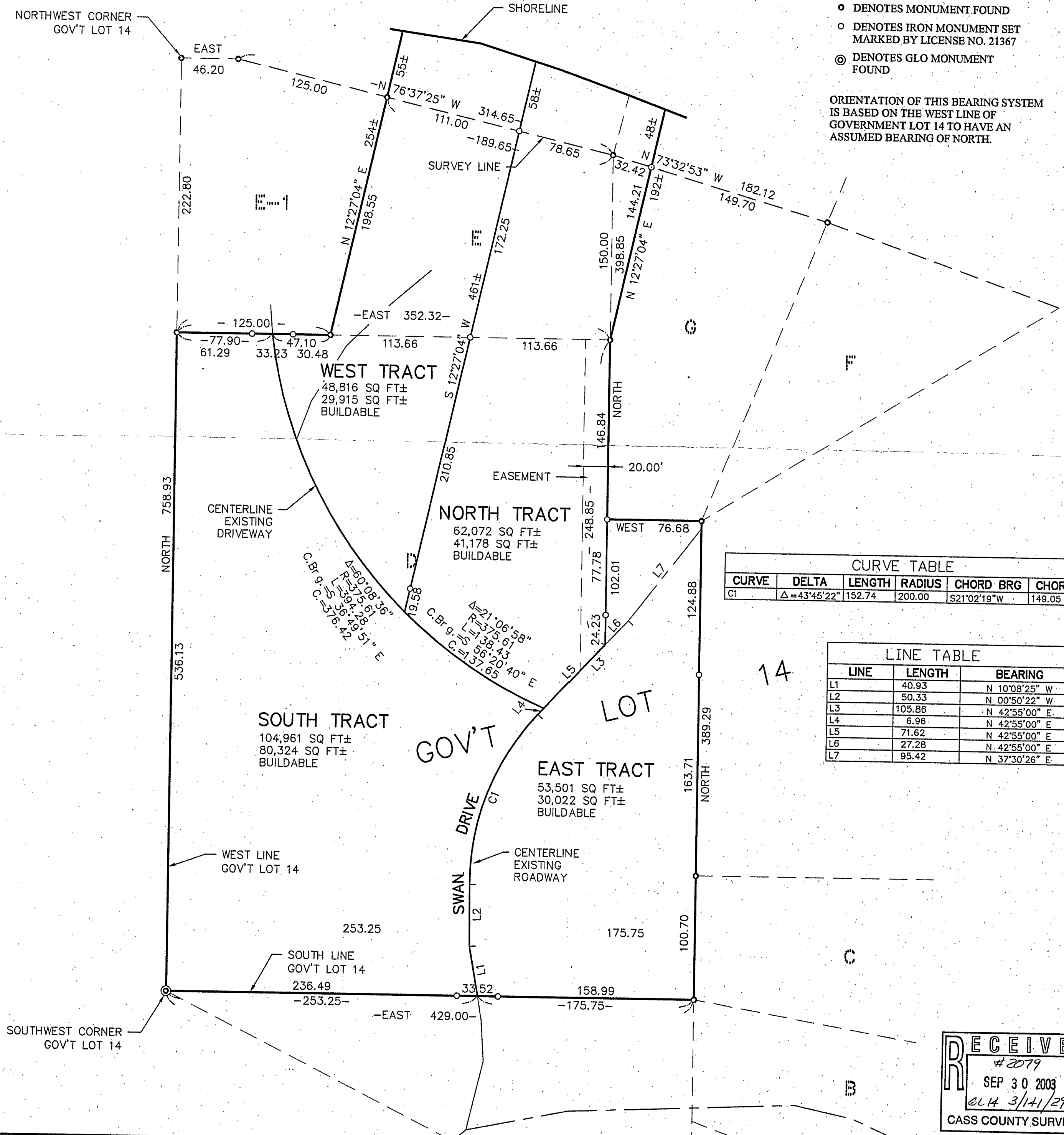

CURVE TABLE					
CURVE	DELTA	LENGTH	RADIUS	CHORD BRG	CHORD
C1	Δ=43°45'22"	152.74	200.00	S21°02'19"W	149.05

LINE TABLE		
LINE	LENGTH	BEARING
L1	40.93	N 10°08'25" W
L2	50.33	N 00°50'22" W
L3	105.86	N 42°55'00" E
L4	6.96	N 42°55'00" E
L5	71.62	N 42°55'00" E
L6	27.28	N 42°55'00" E
L7	95.42	N 37°30'26" E

RECEIVED
#2079
SEP 30 2003
GL14 3/14/29
CASS COUNTY SURVEYOR

SHEET 1 OF 1	CERTIFICATE OF SURVEY			PROJ. MGR. DRG	COMPUTER: 032127	DATE:	REVISIONS		I HEREBY CERTIFY THAT THIS SURVEY, PLAN, SPECIFICATION, OR REPORT WAS PREPARED BY ME OR UNDER MY DIRECT SUPERVISION AND THAT I AM A DULY LICENSED PROFESSIONAL ENGINEER OR LAND SURVEYOR UNDER THE LAWS OF THE STATE OF MINNESOTA. Myron Landecker MYRON LANDECKER DATE 09/30/03 LIC. NO 7452
	ROBERT BROWN 12880 LEXINGTON AVENUE NE BLAINE, MN 55449	CHECKED BY: TLF	FIELD BOOK: BOOK 199 PG. 69	SCALE: HORZ. 1"=60'	DATE	DESCRIPTION	BY		
	DRAWN BY: ABL	FILE NO: 032127	VERT. NONE						Landecker & Associates, Inc. Engineering • Surveying • Planning Walker, MN 56484 Phone: 1-218-547-1296 Fax: 1-218-547-2372