

# CERTIFICATE OF SURVEY

PART OF THE NORTHEAST QUARTER OF THE SOUTHEAST QUARTER AND  
 LOT 27, AUDITORS PLAT,  
 SECTION 19, TOWNSHIP 140 NORTH, RANGE 30 WEST,  
 CASS COUNTY, MINNESOTA

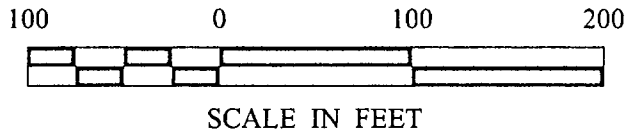

- DENOTES MONUMENT FOUND
- DENOTES IRON MONUMENT SET MARKED BY LICENSE NO. 21367
- ▲ DENOTES WETLAND
- ⊕ DENOTES LIFT STATION
- ⊗ DENOTES SEPTIC CLEANOUT
- ⊙ DENOTES WELL
- ⊞ DENOTES ELECTRIC METER

ORIENTATION OF THIS BEARING SYSTEM IS BASED ON THE NORTH LINE OF THE NE 1/4-SE 1/4 TO HAVE AN ASSUMED BEARING OF N 89° 56' 36" E.

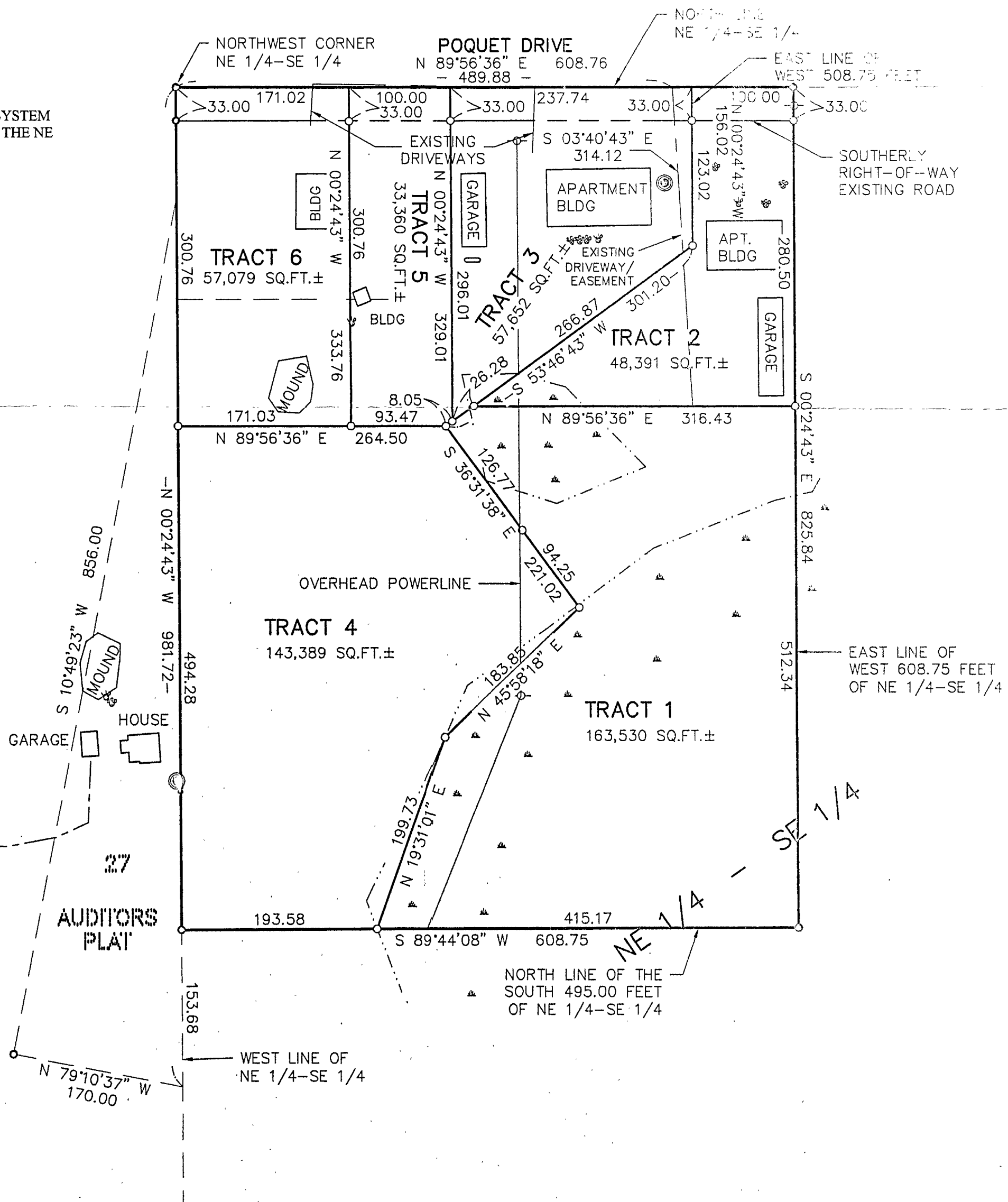

**RECEIVED**  
 #2070  
 SEP 26 2003  
 NE/SE 19/140/30  
 CASS COUNTY SURVEYOR

1 of 1	<b>CERTIFICATE OF SURVEY</b>	PROJ. MGR. TLF	COMPUTER: 022134	DATE: 9/23/03	REVISIONS DATE DESCRIPTION BY	I HEREBY CERTIFY THAT THIS SURVEY, PLAN, SPECIFICATION, OR REPORT WAS PREPARED BY ME OR UNDER MY DIRECT SUPERVISION AND THAT I AM A DULY LICENSED PROFESSIONAL ENGINEER OR LAND SURVEYOR UNDER THE LAWS OF THE STATE OF MINNESOTA.	<b>Landecker &amp; Associates, Inc.</b> Engineering • Surveying • Planning Waver, MN 56464 Phone: 1-218-547-1296 Fax: 1-218-547-2272
	PAT FISTMAN 1103 RAINY LAKE DRIVE NW BACKUS, MN. 56435	CHECKED BY: ML	FIELD BOOK: BOOK 186 PG. 10	SCALE: HORZ. 1"=100'	VERT. NONE	TERRY L. FREEMAN DATE: 9/23/03 LIC. NO. 21367	