

CERTIFICATE OF SURVEY

PART OF GOVERNMENT LOT 1,
SECTION 14, TOWNSHIP 140 NORTH, RANGE 31 WEST,
CASS COUNTY, MINNESOTA

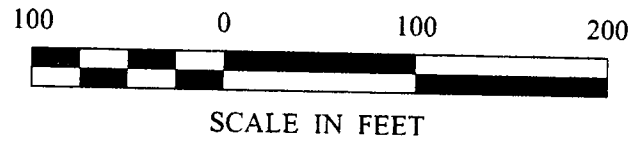

- DENOTES MONUMENT FOUND
- DENOTES IRON MONUMENT SET MARKED BY LICENSE NO. 21367
- ≡ DENOTES WETLAND

ORIENTATION OF THIS BEARING SYSTEM IS BASED ON THE NORTH LINE OF GOVERNMENT LOT 1 TO HAVE AN ASSUMED BEARING OF N 89° 58' 12" E.

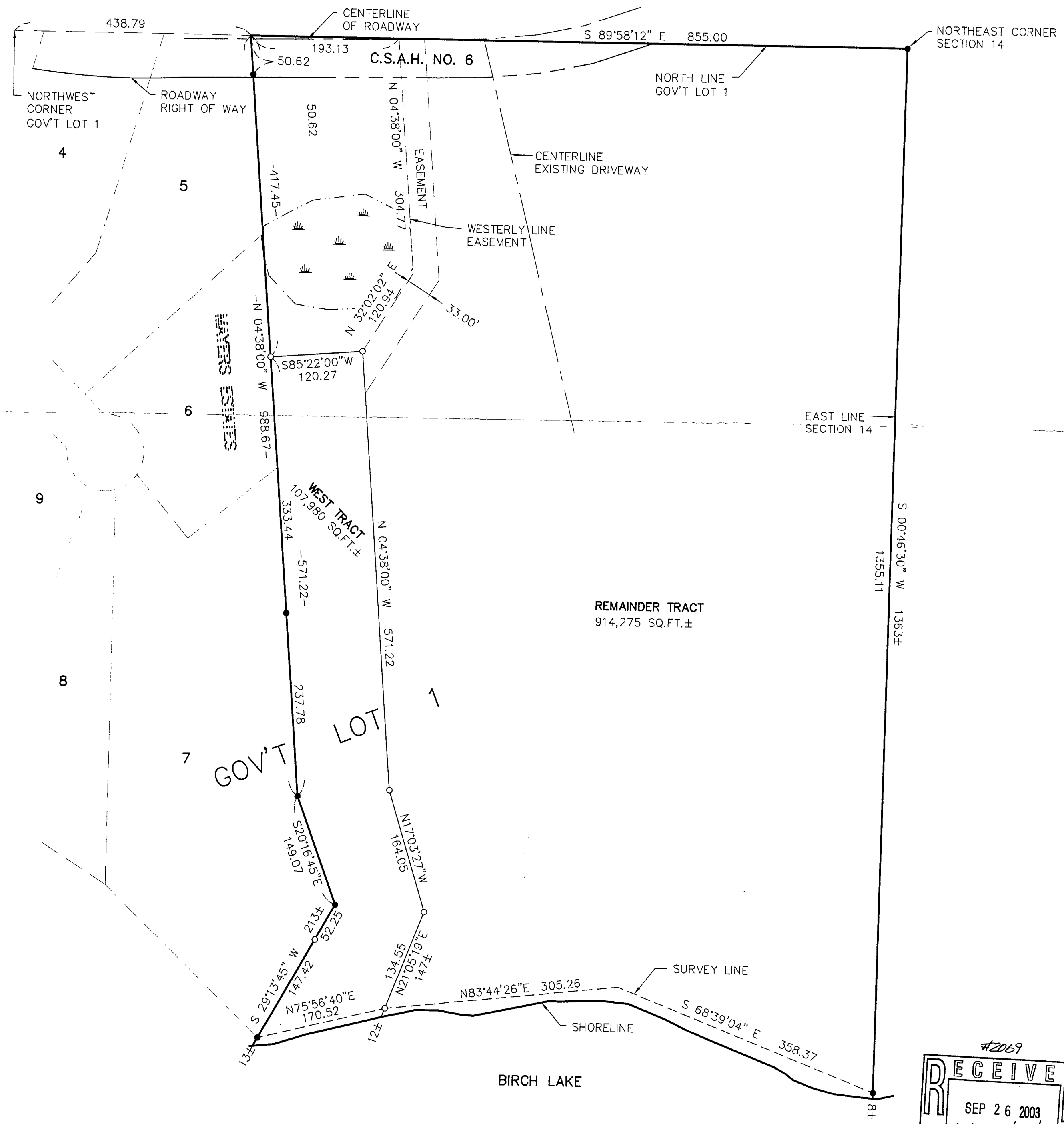

#2069
RECEIVED
SEP 26 2003
GLI 14/140/31
CASS COUNTY SURVEYOR

SHEET 1 OF 1	CERTIFICATE OF SURVEY		PROJ. MGR. DRG	COMPUTER: 022246	DATE:	REVISIONS		I HEREBY CERTIFY THAT THIS SURVEY, PLAN, SPECIFICATION, OR REPORT WAS PREPARED BY ME OR UNDER MY DIRECT SUPERVISION AND THAT I AM A DULY LICENSED PROFESSIONAL ENGINEER OR LAND SURVEYOR UNDER THE LAWS OF THE STATE OF MINNESOTA. <i>Myron Landecker</i> MYRON LANDECKER DATE 09/15/05 LIC. NO. 7452
	CHARLES SWANUM 5237 LOWER TEN MILE LAKE ROAD NW HACKENSACK, MN 56452-2307		CHECKED BY: TLF	FIELD BOOK: BOOK 192 PG. 1	SCALE: HORZ. 1"=100'	DATE	DESCRIPTION	
			DRAWN BY: ABL	FILE NO: 022246	VERT. NONE			

Landecker & Associates, Inc.
Engineering · Surveying · Planning
Walker, MN 56484
Phone: 1-218-547-1296 Fax: 1-218-547-2272