

CERTIFICATE OF SURVEY

PART OF WEST THE WEST HALF
 OF THE SOUTHEAST QUARTER OF THE NORTHWEST QUARTER,
 SECTION 3, TOWNSHIP 141 NORTH, RANGE 29 WEST,
 CASS COUNTY, MINNESOTA

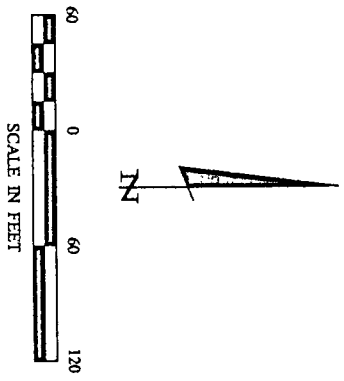

● DENOTES GLO BRASS CAP/MONUMENT FOUND
 ○ DENOTES IRON MONUMENT FOUND
 ○ DENOTES IRON MONUMENT SET MARKED BY LICENSE NO 2186

ORIENTATION OF THIS BEARING SYSTEM IS BASED ON THE SOUTH LINE OF THE SE 1/4 - NW 1/4 TO HAVE AN ASSUMED BEARING OF S 88° 18' 13" E.

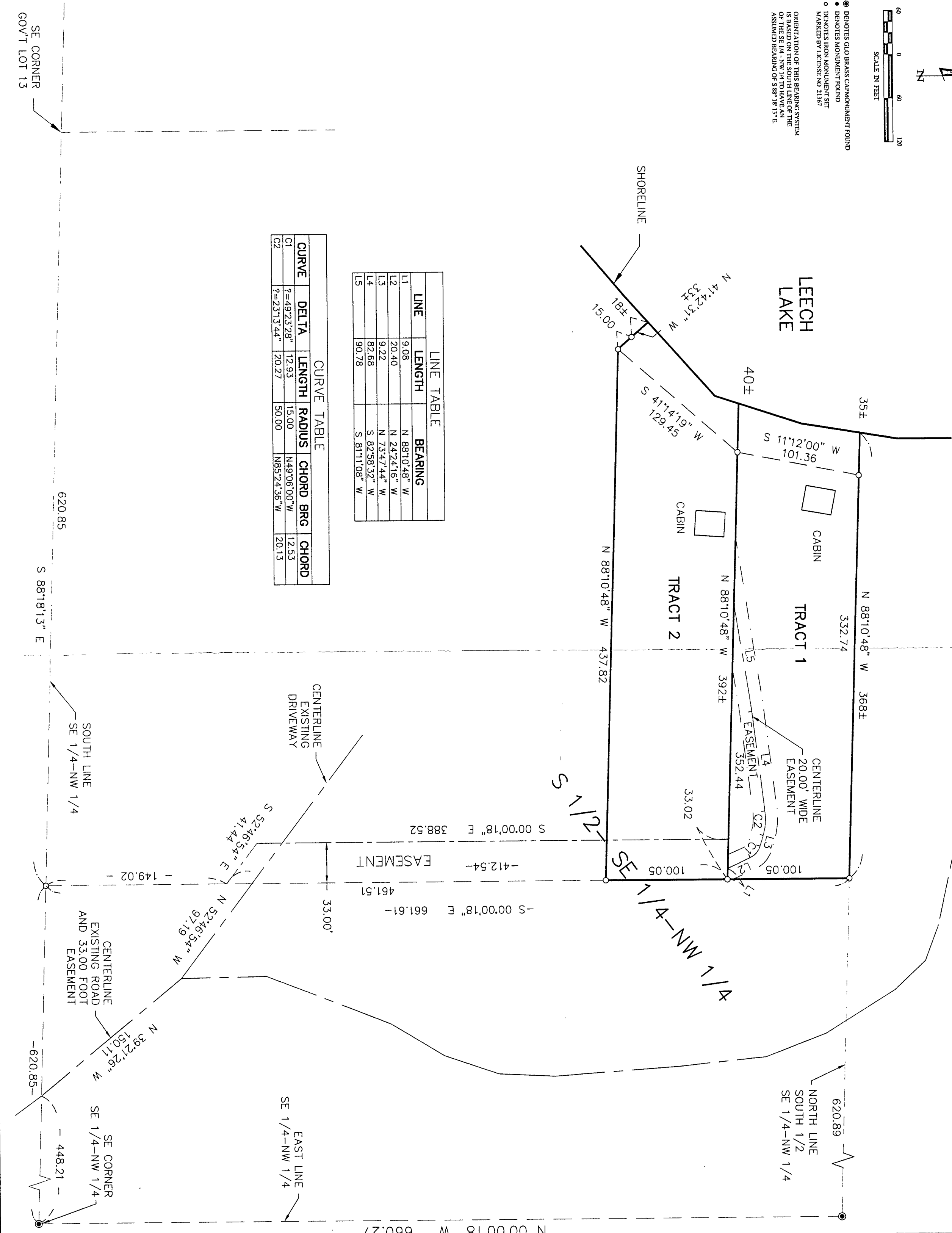

LINE	LENGTH	BEARING
L1	9.08	N 88°10'48" W
L2	20.40	N 24°24'16" W
L3	9.22	N 73°47'44" W
L4	82.68	S 82°58'32" W
L5	90.78	S 81°11'08" W

CURVE	DELTA	LENGTH	RADIUS	CHORD BRG	CHORD
C1	∠=49°23'28"	12.93	15.00	N49°06'00" W	12.53
C2	∠=23°13'44"	20.27	50.00	N85°24'36" W	20.13

RECEIVED
 #2066
 SEP 26 2003
 SE/NW 3/141/29
 CASS COUNTY SURVEYOR

CERTIFICATE OF SURVEY 1 of 1 TOM JOHNSON 7093 DIAMOND POINT ROAD NW WALKER, MN 56484	PROJ. MGR. DRG	COMPUTER: 032178	DATE: 08/17/03	REVISIONS DESCRIPTION DATE	HEREBY CERTIFY THAT THIS SURVEY, PLAN, SPECIFICATION, OR REPORT WAS PREPARED BY ME OR UNDER MY DIRECT SUPERVISION AND THAT I AM A DULY LICENSED PROFESSIONAL ENGINEER OR LAND SURVEYOR UNDER THE LAWS OF THE STATE OF MINNESOTA. Myron Landecker MYRON LANDECKER DATE 08/17/03 LIC. NO. 7452	Landecker & Associates, Inc. Engineering • Surveying • Planning Walker, MN 56484 Phone: 1-218-547-1296 Fax: 1-218-547-2272
	CHECKED BY: ML	FIELD BOOK: BOOK 201 PG. 58	SCALE: HORZ. 1"=60' VERT. NONE	FILE NO: 032178	DATE: 08/17/03	DATE: 08/17/03