

CERTIFICATE OF SURVEY

GOVERNMENT LOT 5 AND THE NORTH HALF OF THE SOUTHWEST QUARTER,
SECTION 6, TOWNSHIP 140 NORTH, RANGE 30 WEST, CASS COUNTY, MINNESOTA

FOR: DICK WILLIAMS
C/O LEECH LAKE REALTY
P.O. BOX 8
WALKER, MN. 56484

RECEIVED
AUG 1 2003
COUNTY

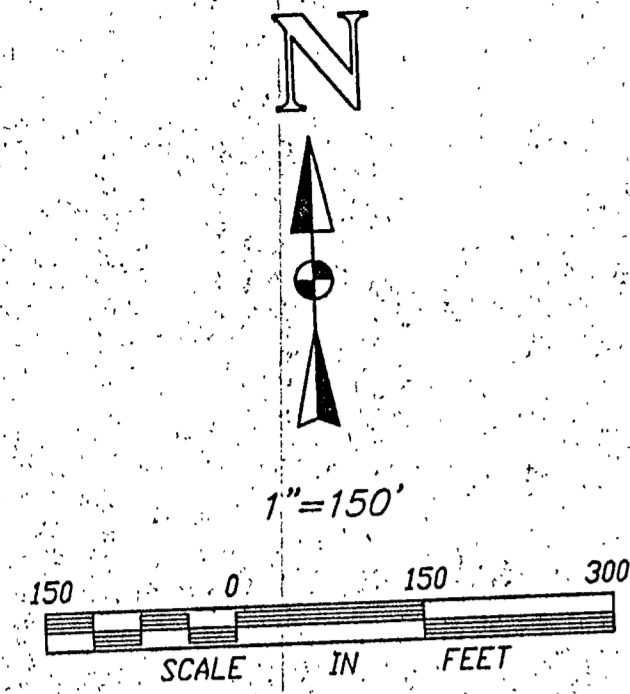

- DENOTES FOUND IRON MONUMENT
- DENOTES IRON MONUMENT SET MARKED BY REGISTRATION NO. 21367

ORIENTATION OF THIS BEARING SYSTEM IS BASED ON THE WEST LINE OF SECTION 6 AND ASSUMED TO BEAR N 01°44'02" E.

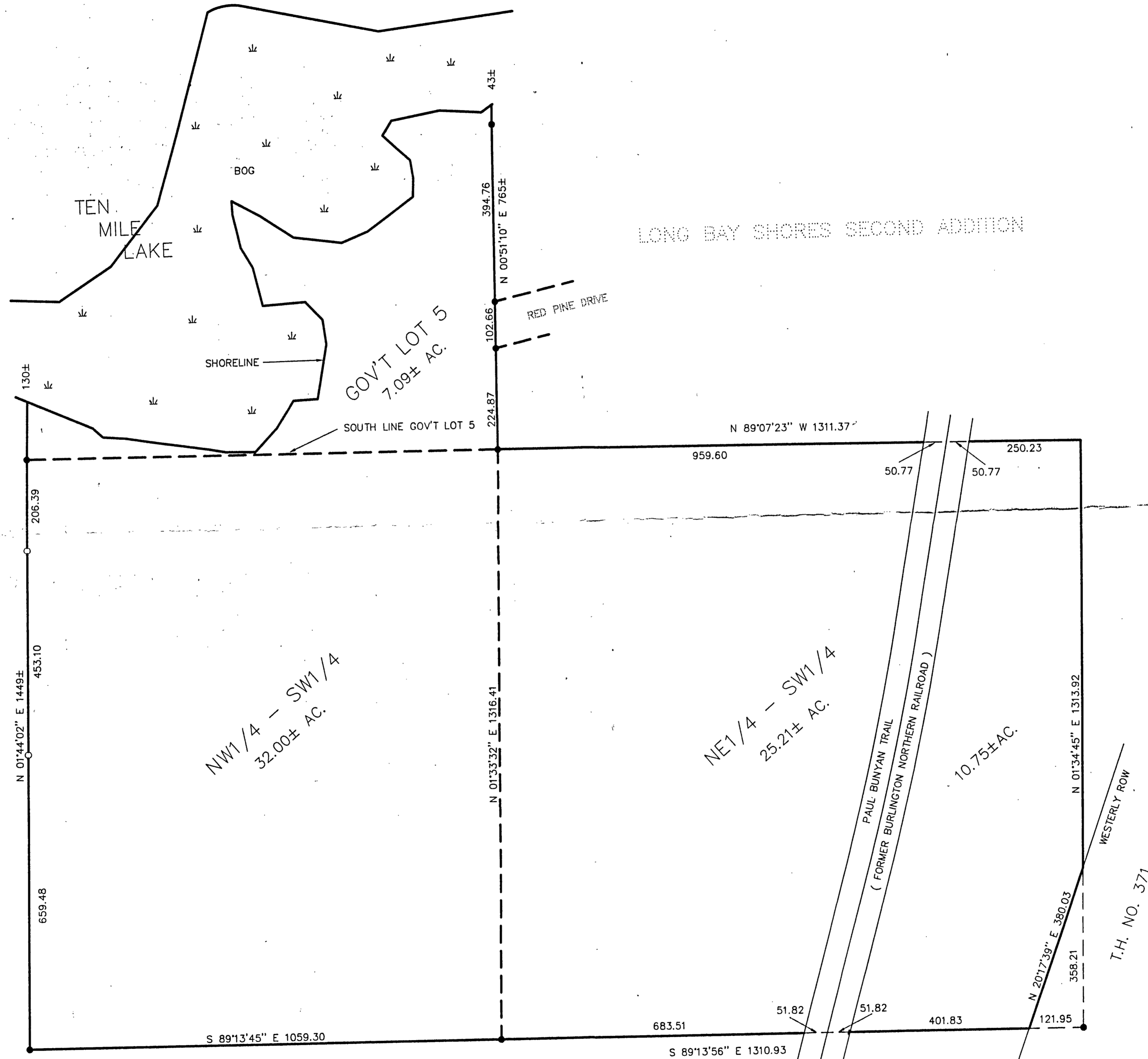

I HEREBY CERTIFY THAT THIS SURVEY, PLAN, SPECIFICATION OR REPORT WAS PREPARED BY ME OR UNDER MY DIRECT SUPERVISION AND THAT I AM A DULY LICENSED ENGINEER OR LAND SURVEYOR UNDER THE LAWS OF THE STATE OF MINNESOTA.
[Signature]
DATE 5/28/98 LIC. NO. 21367

LANDECKER & ASSOCIATES INC.
WALKER, MN. 56484
PHONE 218-547-1296
PLANNING ENGINEERING SURVEYING

PROG. NBR.	DATE	REVISIONS	COMPUTER
TLF	5/28/98		97273-1
CHECKED BY	SCALE		BOOK 140 PG. 50
TLF	HORIZ. 1"=150'		FILE NO. V97273-1
DRAWN BY	VERT. NONE		SHEET 1 OF 1