

CERTIFICATE OF SURVEY

PART OF GOVERNEMENT LOT 7,
SECTION 25, TOWNSHIP 140 NORTH, RANGE 29 WEST,
CASS COUNTY, MINNESOTA

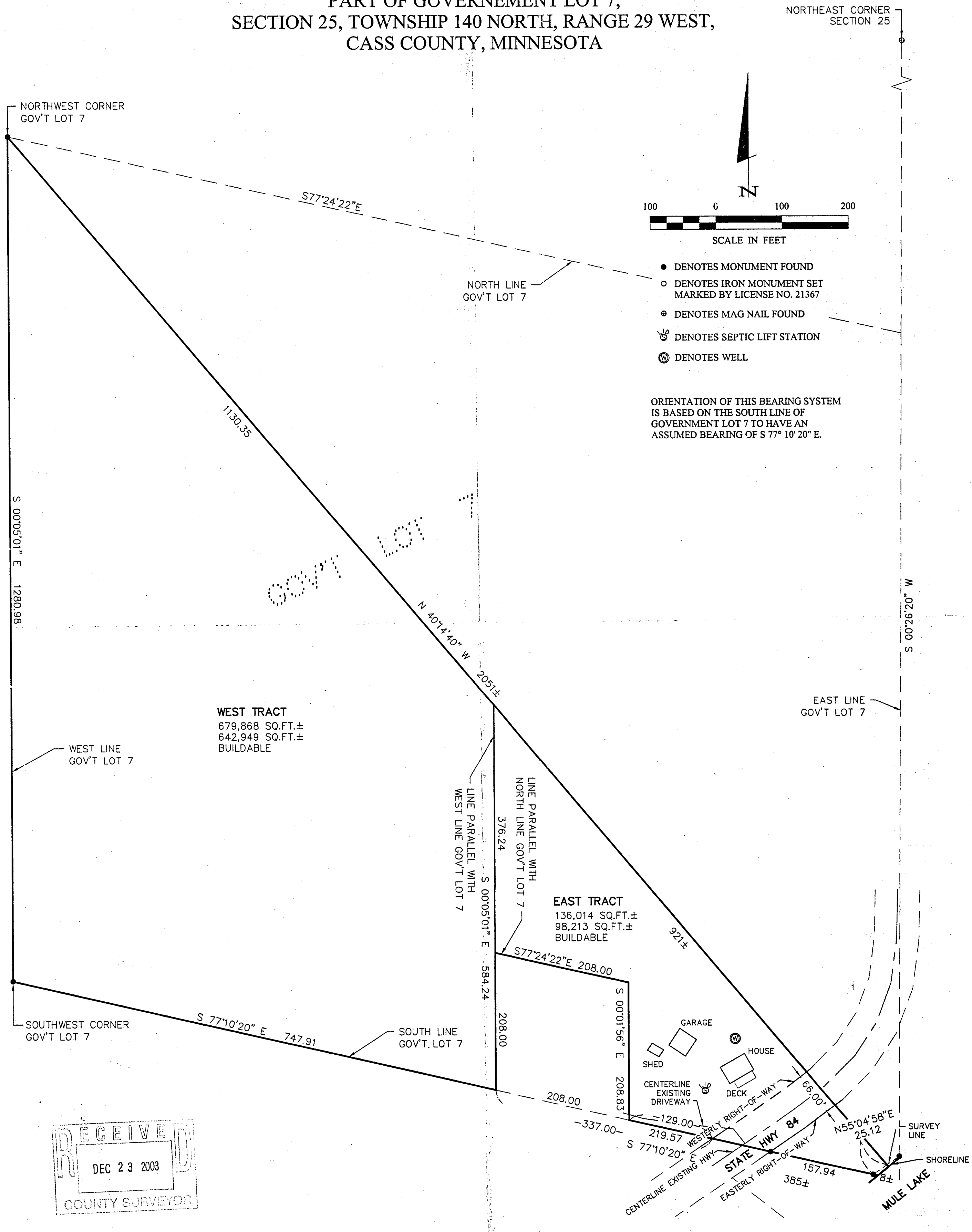

RECEIVED
DEC 23 2003
COUNTY SURVEYOR

1 of 1	CERTIFICATE OF SURVEY	PROJ. MGR. DRG	COMPUTER: 032128	DATE:	DATE	REVISIONS DESCRIPTION	BY	HEREBY CERTIFY THAT THIS SURVEY, PLAN, SPECIFICATION OR REPORT WAS PREPARED BY ME OR UNDER MY DIRECT SUPERVISION AND THAT I AM A DULY LICENSED PROFESSIONAL ENGINEER OR LAND SURVEYOR UNDER THE LAWS OF THE STATE OF MINNESOTA.
	JEFF MELBERG C/O MORAN REALTY BOX 393 LONGVILLE, MN. 56655	CHECKED BY: ML	FIELD BOOK: BOOK 201 PG. 7	SCALE: 1"=100'				<i>Myron Landecker</i> MYRON LANDECKER DATE: 09/02/03 LIC. NO. 7452