

CERTIFICATE OF SURVEY

PART OF GOVERNMENT LOT 3,
SECTION 16, TOWNSHIP 142 NORTH, RANGE 31 WEST,
CASS COUNTY, MINNESOTA

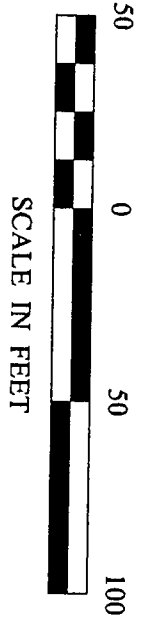

- DENOTES MONUMENT FOUND
- DENOTES IRON MONUMENT SET MARKED BY LICENSE NO. 21367
- ⊗ DENOTES MAG NAIL SET

ORIENTATION OF THIS BEARING SYSTEM IS BASED ON THE SOUTH LINE OF GOVERNMENT LOT 3 TO HAVE AN ASSUMED BEARING OF S 89° 21' 55" W.

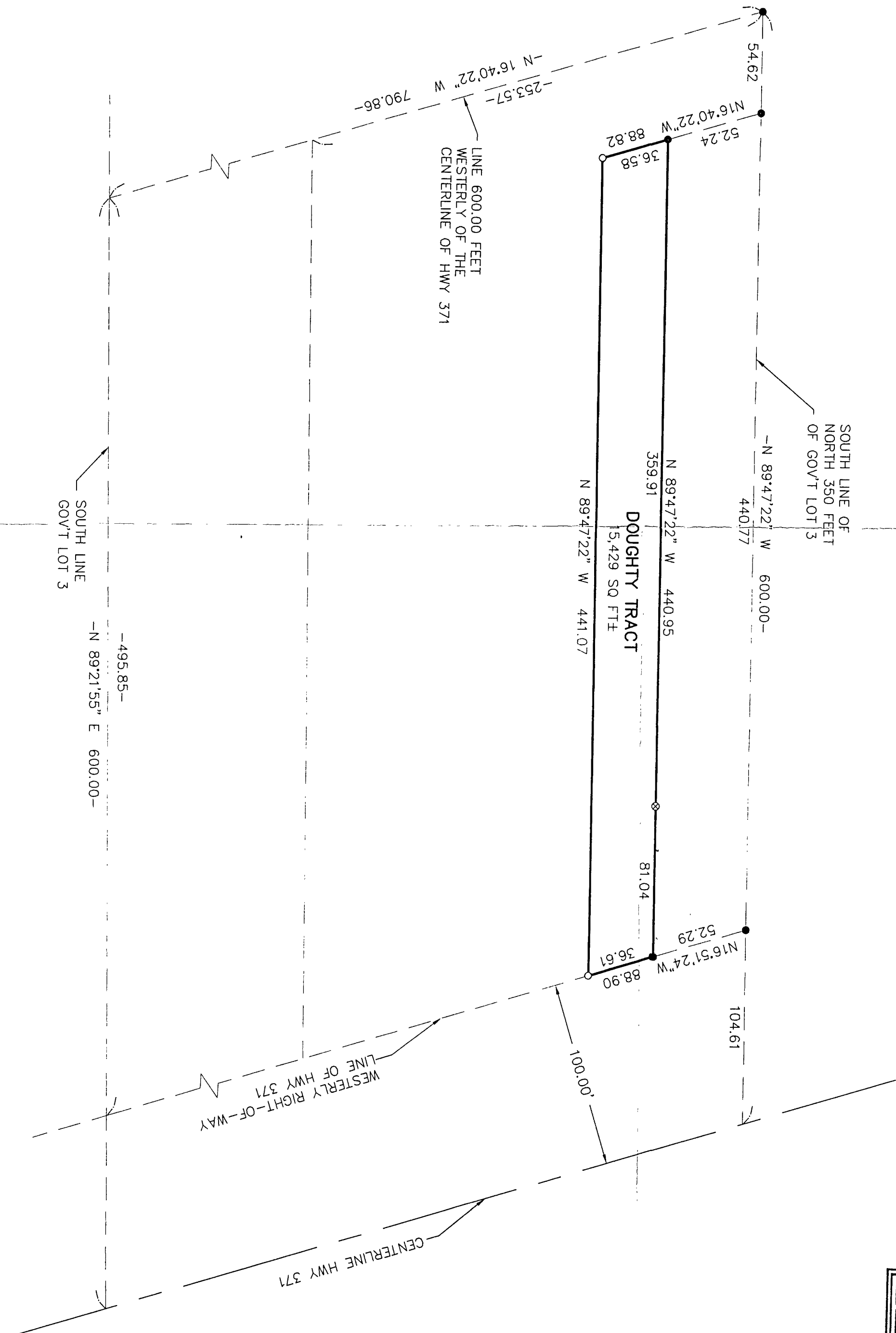

RECEIVED
 # 2027
 SEP - 4 2003
 GL 3 16/142/31
 CASS COUNTY SURVEYOR

SHEET 1 of 1	CERTIFICATE OF SURVEY		PROJ. MGR. DRG	COMPUTER: 032203	DATE:	REVISIONS	I HEREBY CERTIFY THAT THIS SURVEY, PLAN, SPECIFICATION, OR REPORT WAS PREPARED BY ME OR UNDER MY DIRECT SUPERVISION AND THAT I AM A DULY LICENSED PROFESSIONAL ENGINEER OR LAND SURVEYOR UNDER THE LAWS OF THE STATE OF MINNESOTA. <i>Myron Landecker</i> MYRON LANDECKER DATE: 07/02/03 LIC. NO. 7452	Landecker & Associates, Inc. Engineering • Surveying • Planning Walker, MN 56484 Phone: 1-218-547-1296 Fax: 1-218-547-2272
	DRAWN BY: ABL		CHECKED BY: ML	FIELD BOOK: BOOK 201 PG. 85	SCALE: HORZ. 1"=50'	DATE		