

# CERTIFICATE OF SURVEY

PART OF GOVERNMENT LOT 5,  
SECTION 33, TOWNSHIP 140 NORTH, RANGE 28 WEST,  
CASS COUNTY, MINNESOTA

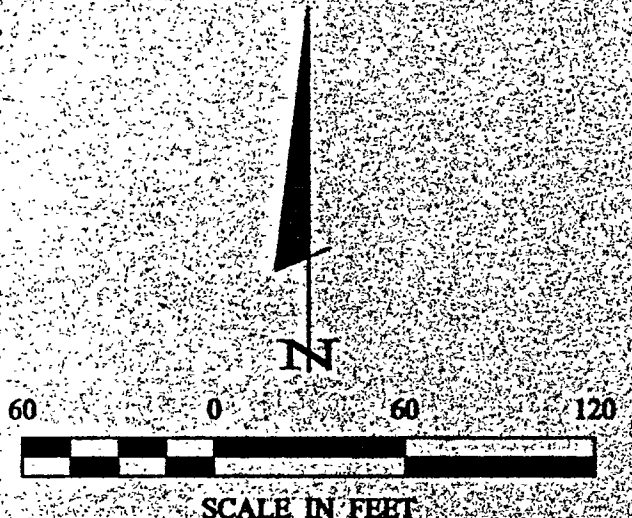
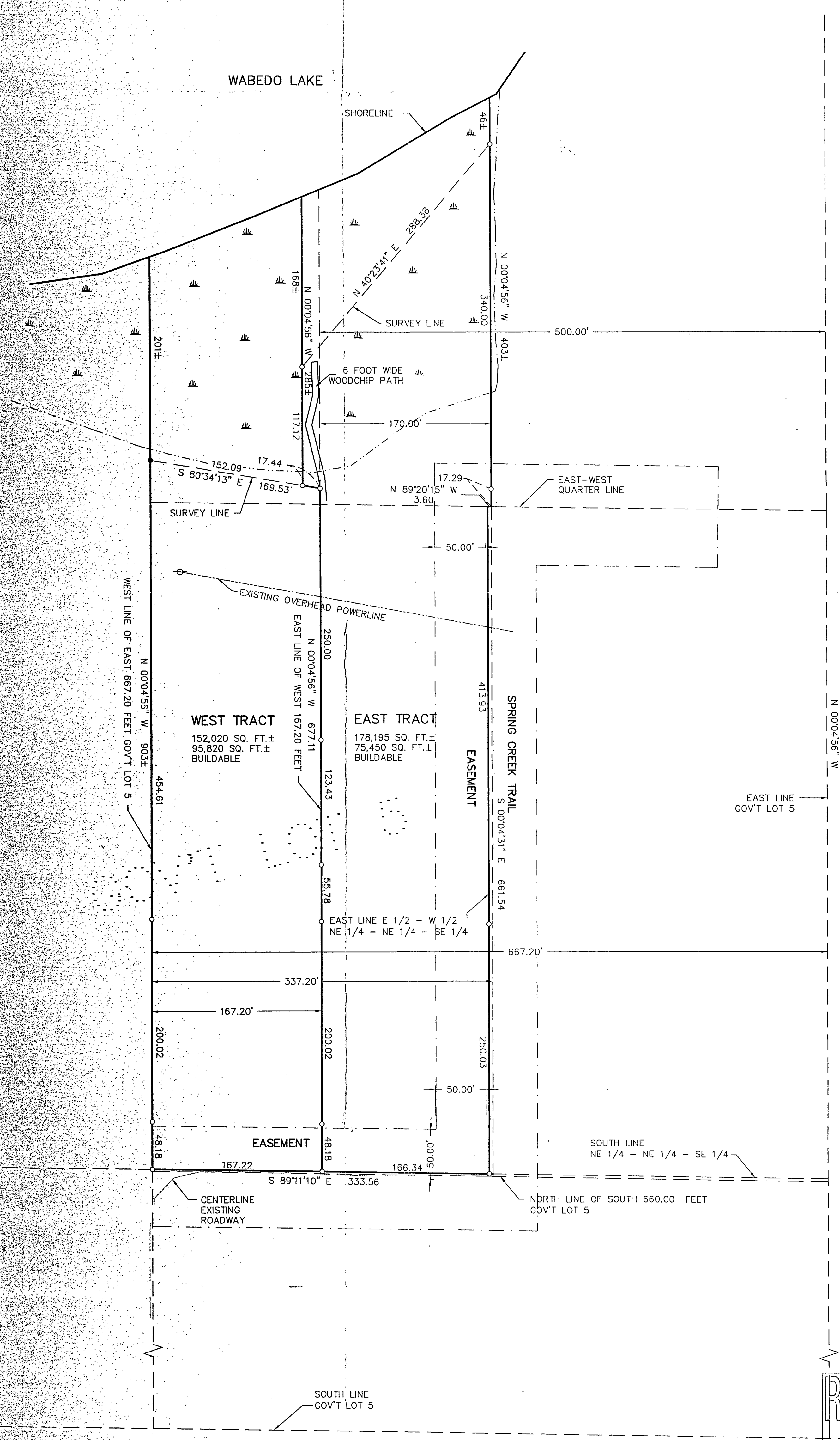

- DENOTES MONUMENT FOUND
- DENOTES IRON MONUMENT SET MARKED BY LICENSE NO. 21367
- ▨ DENOTES WETLAND

ORIENTATION OF THIS BEARING SYSTEM IS BASED ON THE EAST LINE OF GOV'T LOT 5 TO HAVE AN ASSUMED BEARING OF N 00° 04' 56" W.

RECEIVED  
OCT 24 2003  
COUNTY SURVEYOR

SHEET 1 OF 1  <b>CERTIFICATE OF SURVEY</b> LYNN ORTH 1432 DIVISION ST. W. BACKUS, MN. 56435	PROJ. MGR. DRG	COMPUTER: 022192	DATE: 8/22/03	REVISIONS DESCRIPTION BY	I HEREBY CERTIFY THAT THIS SURVEY, PLAN, SPECIFICATION, OR REPORT WAS PREPARED BY ME OR UNDER MY DIRECT SUPERVISION AND THAT I AM A DULY LICENSED PROFESSIONAL ENGINEER OR LAND SURVEYOR UNDER THE LAWS OF THE STATE OF MINNESOTA.  TERRY L. FREEMAN DATE 8/22/03 LIC. NO. 21367	<b>Landecker &amp; Associates, Inc.</b> Engineering - Surveying - Planning Walker, MN 56484 Phone: 1-218-547-1296 Fax: 1-218-547-2272
	CHECKED BY: TLF	FIELD BOOK: BOOK 189 PG. 42	SCALE: HORZ. 1"=60'	DATE		
DRAWN BY: DRG	FILE NO: 022192	VERT. NONE	DATE	DATE		

A344