

CERTIFICATE OF SURVEY

PART OF GOVERNMENT LOT 3,
SECTION 14, TOWNSHIP 143 NORTH, RANGE 31 WEST,
CASS COUNTY, MINNESOTA

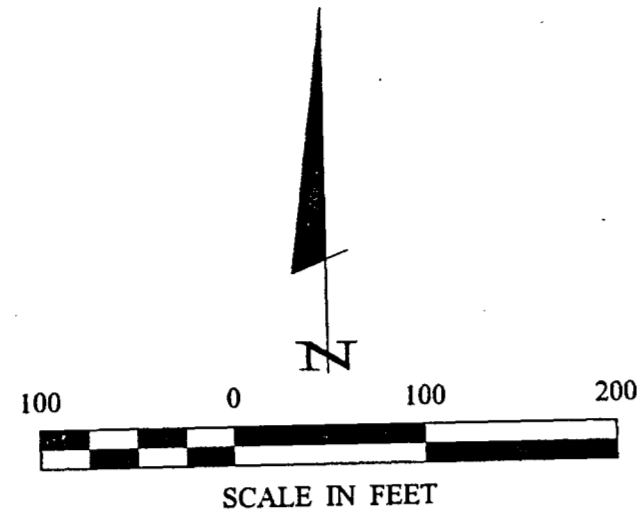
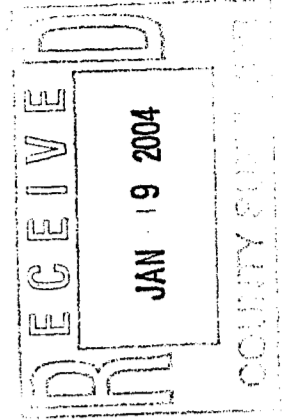

- DENOTES MONUMENT FOUND
- DENOTES IRON MONUMENT SET MARKED BY LICENSE NO. 21367

ORIENTATION OF THIS BEARING SYSTEM IS BASED ON THE SOUTH LINE OF GOVERNMENT LOT 3 TO HAVE AN ASSUMED BEARING OF S 88° 41' 07" E.

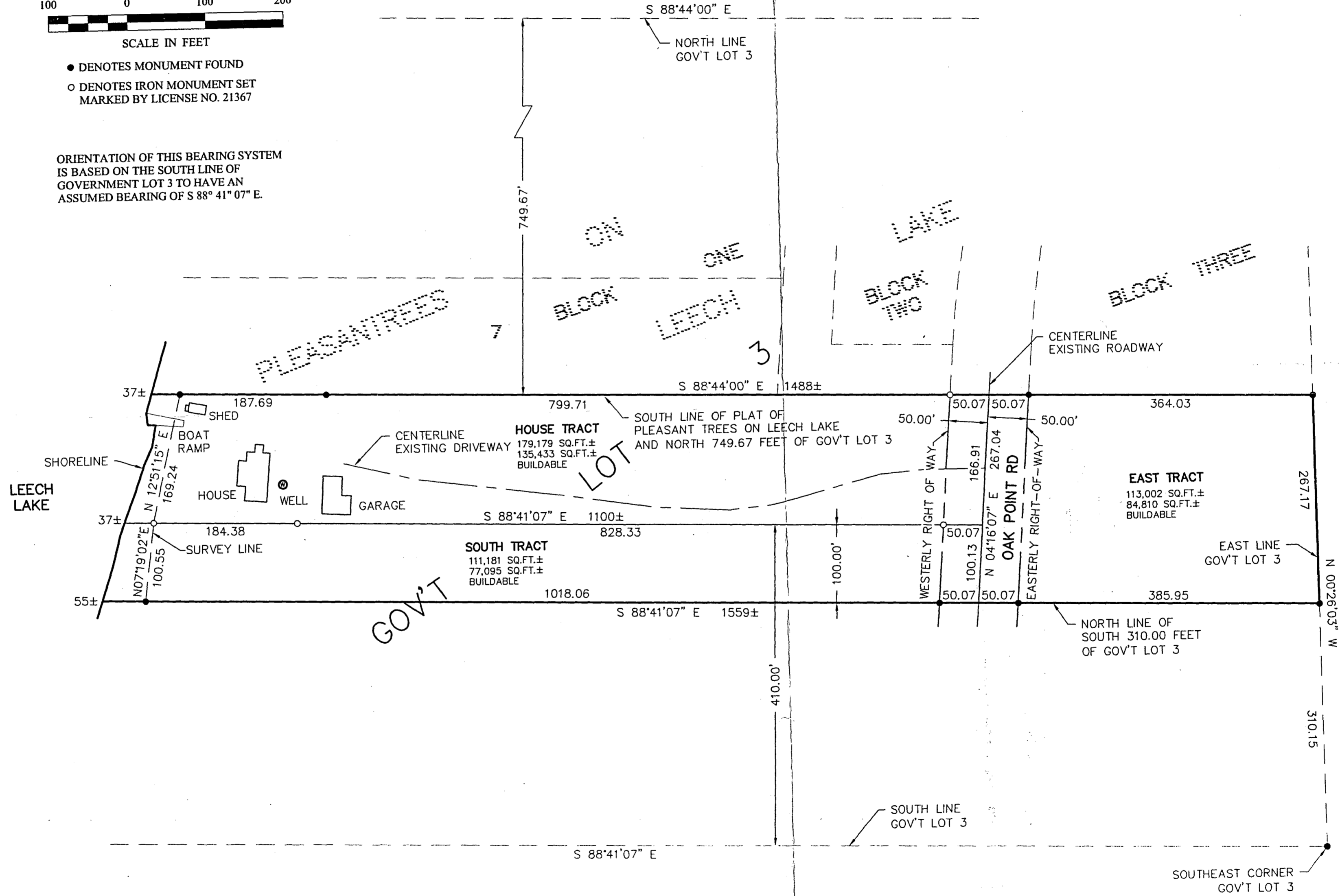

PROJ. MGR.		DATE	REVISIONS
DRG	032153		DESCRIPTION
CHECKED BY:	FILE NO:		DATE
T.L.F.	032153		
DRAWN BY:	SCALE:		
ABL	1" = 100'		
	BOOK 200 PG. 35		
	FILE NO:		
	032153		
	WEST. NONE		

CERTIFICATE OF SURVEY
 GERTRUDE WYBRENNER
 C/O CEDAR POINT REALTY ATTN: MIKE NELSON
 PO BOX 1401
 WALKER, MN 56484