

CERTIFICATE OF SURVEY

(SUPPLEMENTAL MAP TO THE ZWART SURVEY AMENDED 04/21/1998)

for
KEVIN ARKO

PART OF THE NORTHWEST QUARTER (NW 1/4) OF SECTION 2
TOWNSHIP 140 NORTH, RANGE 28 WEST OF THE
5th PRINCIPAL MERIDIAN IN CASS COUNTY, MINNESOTA

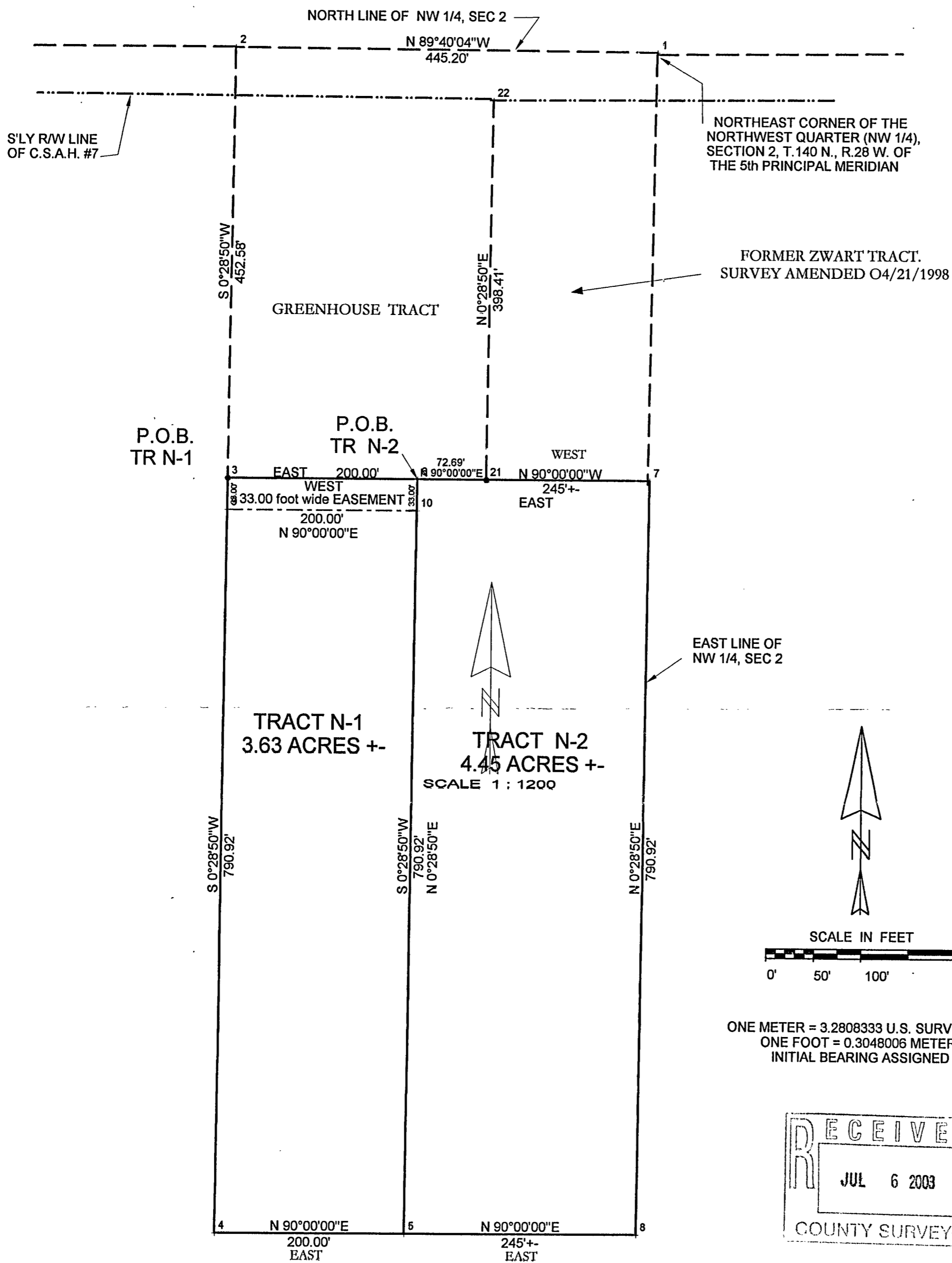

AMI SURVEYORS & MAPPERS
1073 COUNTY 5 NW HACKENSACK, MINNESOTA 56452
PHONE: OFFICE 218/682-2411 * FAX 682-2988

I, ROGER A. MUSTONEN, HEREBY CERTIFY THAT THIS SURVEY WAS PREPARED BY ME OR UNDER MY DIRECT SUPERVISION AND THAT I AM A DULY LICENSED LAND SURVEYOR UNDER THE LAWS OF THE STATE OF MINNESOTA.

Roger A. Mustonen 6-27-2003 (2)
ROGER A. MUSTONEN, PLS
MINNESOTA LICENSE 11946
A250