

CERTIFICATE OF SURVEY

LOTS 33, 34 AND 53, SHADY SHORES,
SECTION 11, TOWNSHIP 140 NORTH, RANGE 31 WEST,
CASS COUNTY, MINNESOTA

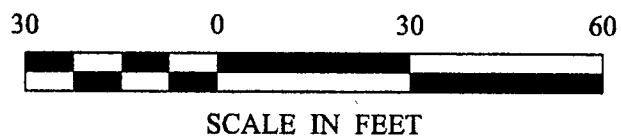

- DENOTES MONUMENT FOUND
- DENOTES IRON MONUMENT SET MARKED BY LICENSE NO. 21367

ORIENTATION OF THIS BEARING SYSTEM IS BASED ON THE NORTH LINE OF LOT 53 TO HAVE AN ASSUMED BEARING OF N 88° 23' 41" E.

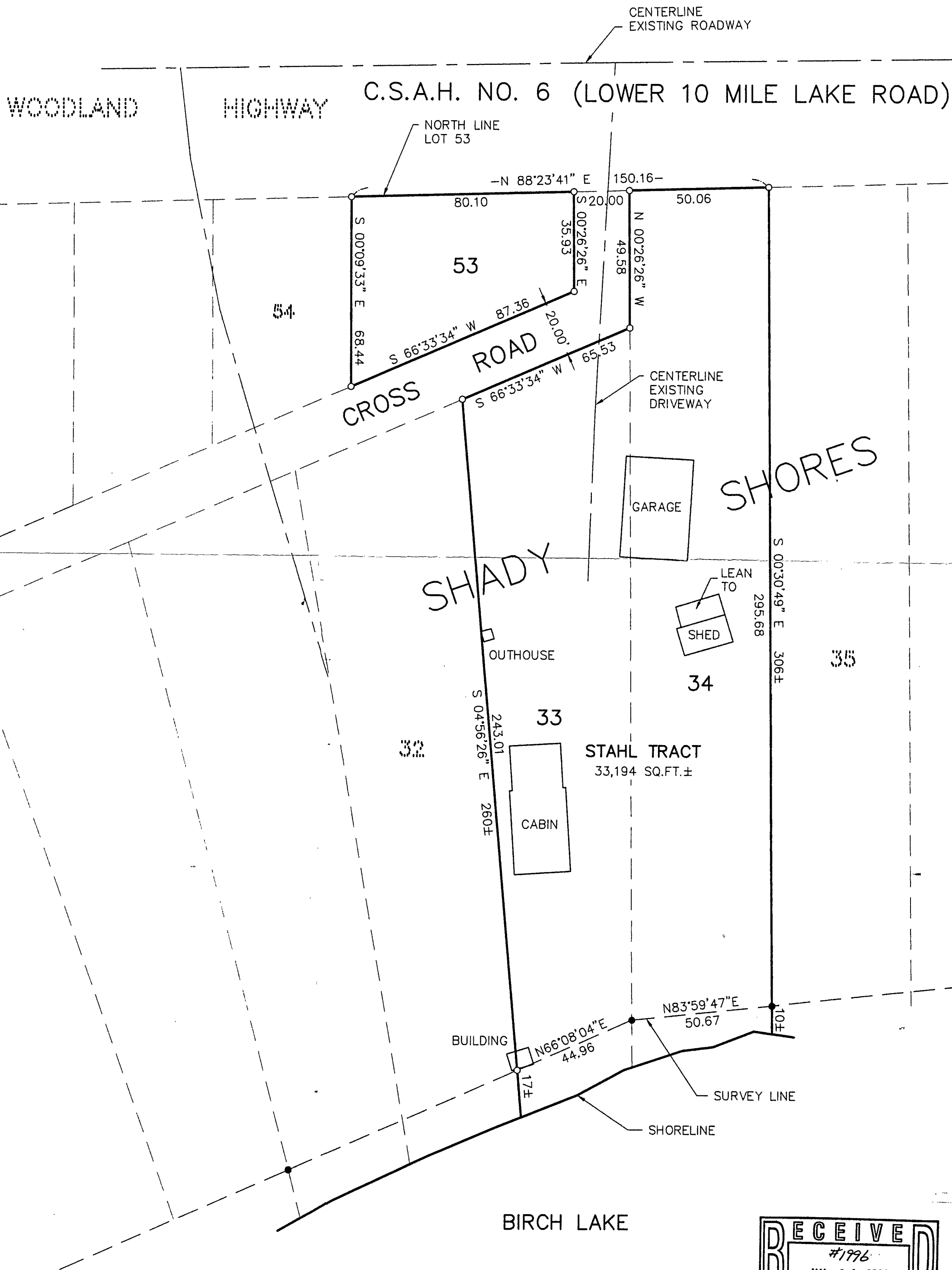

REVISION

RECEIVED
#1996
JUL 31 2003
11/140/31
CASS COUNTY SURVEYOR

| | | | | | | |
|--------------|---|--------------------|--------------------------------|------------------------|-----------|---|
| 1 of 1 | CERTIFICATE OF SURVEY | PROJ. MGR. DRG | COMPUTER: 032141-1 | DATE: | REVISIONS | I HEREBY CERTIFY THAT THIS SURVEY, PLAN, SPECIFICATION OR REPORT WAS PREPARED BY ME OR UNDER MY DIRECT SUPERVISION AND THAT I AM A DULY LICENSED PROFESSIONAL ENGINEER OR LAND SURVEYOR UNDER THE LAWS OF THE STATE OF MINNESOTA. |
| | THEODORE M. AND ROSEMARY STAHL 714 BRIGADOON CIRCLE SHOREVIEW, MN 55126 | CHECKED BY: TLF | FIELD BOOK: BOOK 200 PG. 24 | SCALE: HORZ. 1"=30' | DATE | |
| | DRAWN BY: ABL | FILE NO: 032141 | VERT. NONE | | | MYRON LANDECKER DATE 07/23/03 LIC. NO. 7452 |

Landecker & Associates, Inc.
Engineering • Surveying • Planning
Walker, MN 56484
Phone: 1-218-547-1296 Fax: 1-218-547-2272