

# CERTIFICATE OF SURVEY

LOTS 1-4, BLOCK 5, END O'THE TRAIL,  
SECTION 11, TOWNSHIP 140 NORTH, RANGE 29 WEST,  
CASS COUNTY, MINNESOTA

**RECEIVED**  
 #1994  
 JUL 31 2003  
 11/14/07  
 CASS COUNTY SURVEYOR

**Landecker & Associates, Inc.**  
 Engineering - Surveying - Planning  
 Walker, MN 56484  
 Phone: 1-218-547-1296  
 Fax: 1-218-547-2272

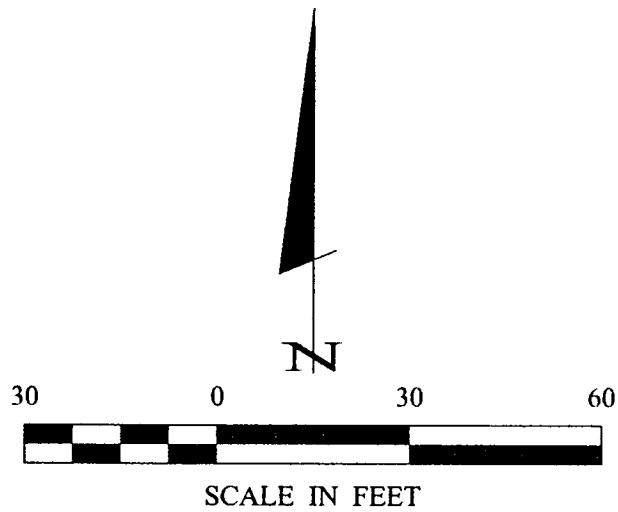

- DENOTES IP FOUND
- DENOTES IP SET MARKED BY LAI
- ⊙ DENOTES IP OR REBAR MARKED BY EGAN, FIELD & NOWAK

ORIENTATION OF THIS BEARING SYSTEM IS BASED ON THE EAST LINE OF THE SE 1/4-NW 1/4 TO HAVE AN ASSUMED BEARING OF N 1° 11' 45" E.

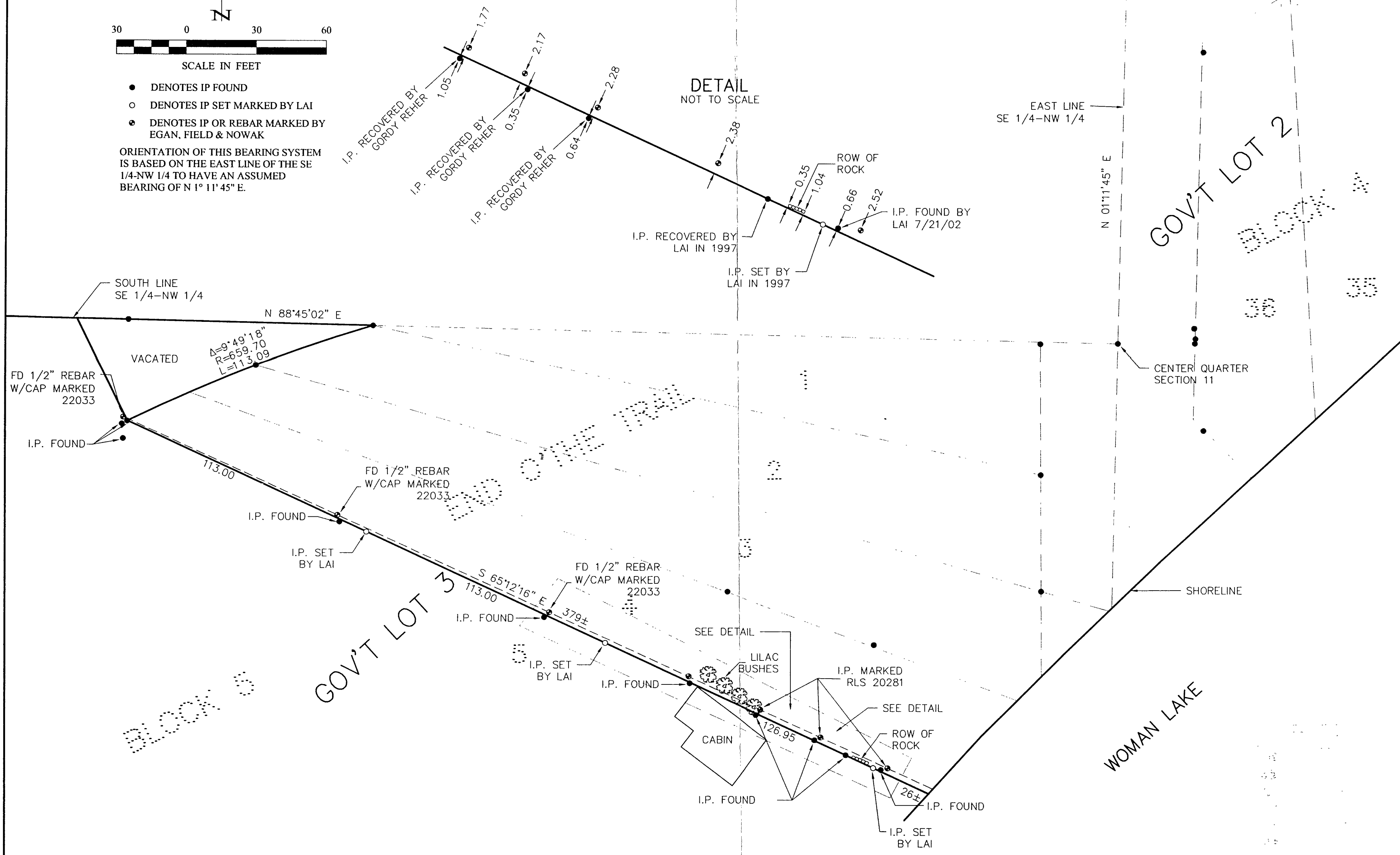

PROJ. MGR.	COMPUTER:	DATE:	REVISIONS	BY:	DATE:
TLF	97267	7/22/03	DESCRIPTION	TLF	
CHECKED BY:	FIELD BOOK:	SCALE:	ADDITIONAL MONUMENTATION LOCATED	DATE:	
TLF	BOOK 185	HORZ. 1"=30'		7/22/03	
DRAWN BY:	FILE NO:	VERT. NONE			
DRG	97267				
<b>CERTIFICATE OF SURVEY</b> GORDON REHER 4202 HARRIER TRAIL, NW HACKENSACK, MN. 56452					
SHEET 1 of 1					