

CERTIFICATE OF SURVEY

THE SOUTHEAST QUARTER OF THE SOUTHEAST QUARTER, AND
THE NORTHEAST QUARTER OF THE SOUTHEAST QUARTER, AND
GOVERNMENT LOT 2, SECTION 8, AND
PART OF GOVERNMENT LOTS 2, 3, & 4, SECTION 9,
TOWNSHIP 142 NORTH, RANGE 31 WEST,
CASS COUNTY, MINNESOTA

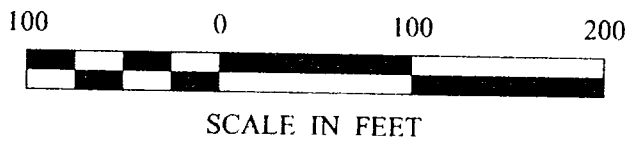

- DENOTES MONUMENT FOUND
- DENOTES IRON MONUMENT SET MARKED BY LICENSE NO. 21367
- ≡ DENOTES WETLAND

ORIENTATION OF THIS BEARING SYSTEM IS BASED ON THE SOUTH LINE OF SECTION 8 TO HAVE AN ASSUMED BEARING OF N 75° 42' 53" E.

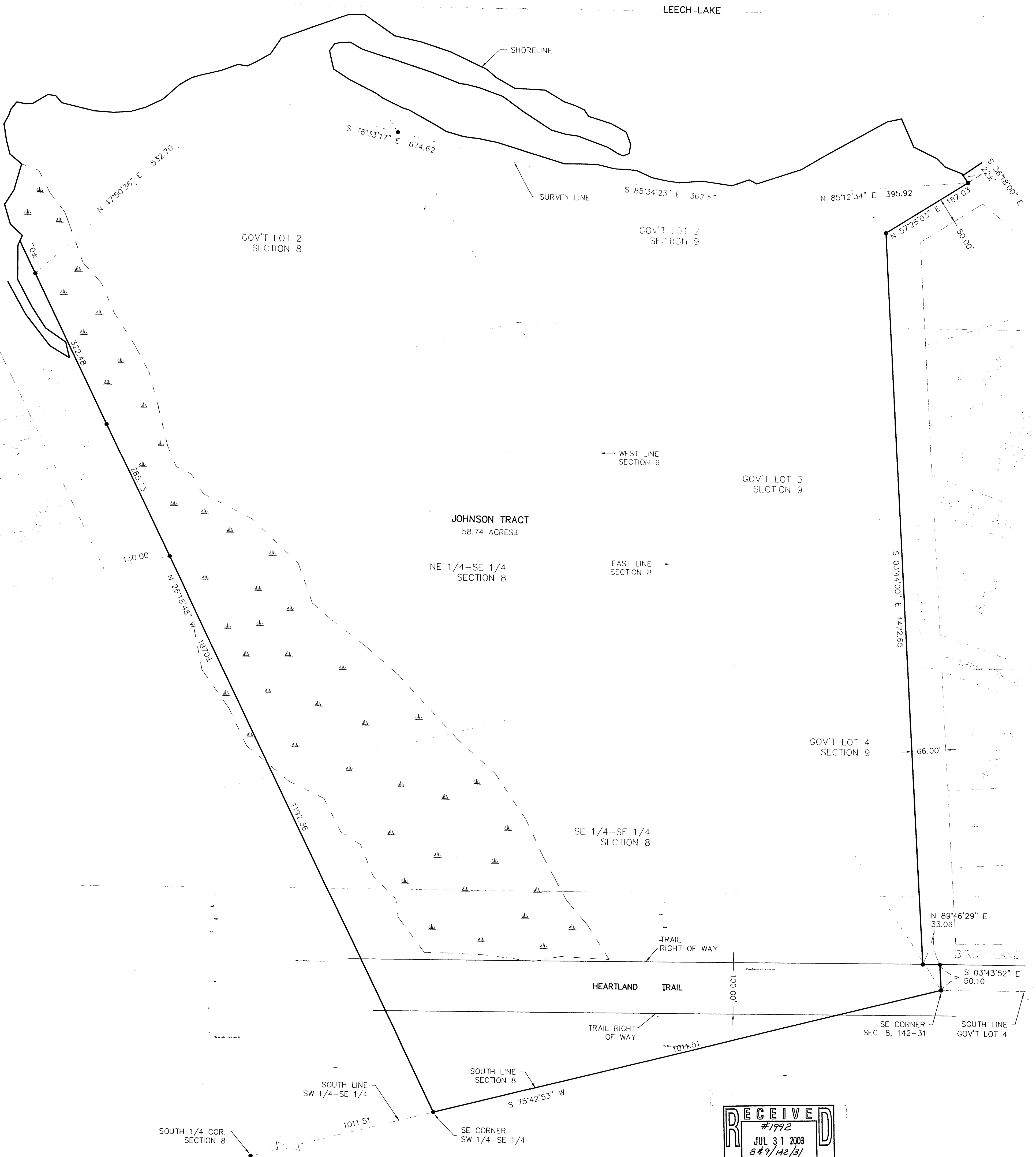

RECEIVED
 #1992
 JUL 31 2003
 8:49/142/31
 MYRON LANDECKER
 CASS COUNTY SURVEYOR

SHEET 1 OF 1	CERTIFICATE OF SURVEY	PROJ. MGR. DRG	COMPUTER: 032009	DATE:	REVISIONS DATE DESCRIPTION BY	I HEREBY CERTIFY THAT THIS SURVEY, PLAN, SPECIFICATION, OR REPORT WAS PREPARED BY ME OR UNDER MY DIRECT SUPERVISION AND THAT I AM A DULY LICENSED PROFESSIONAL ENGINEER OR LAND SURVEYOR UNDER THE LAWS OF THE STATE OF MINNESOTA.
	FIRST NATIONAL BANK OF WALKER C/O: CYRIL DRIER PO BOX 520 WALKER, MN 56484	CHECKED BY: TLF DRAWN BY: ABL	FIELD BOOK: BOOK 190 PG. 74 FILE NO: 032009	SCALE: HORZ. 1"=100' VERT. NONE	DATE: 07 23 03 LIC. NO. 7452	

Landecker & Associates, Inc.
 Engineering • Surveying • Planning
 Walker, MN 56484
 Phone: 1-218-547-1296 Fax: 1-218-547-2272