

CERTIFICATE OF SURVEY

PART OF GOVERNMENT LOT 2,
SECTION 30, TOWNSHIP 144 NORTH, RANGE 31 WEST,
CASS COUNTY, MINNESOTA

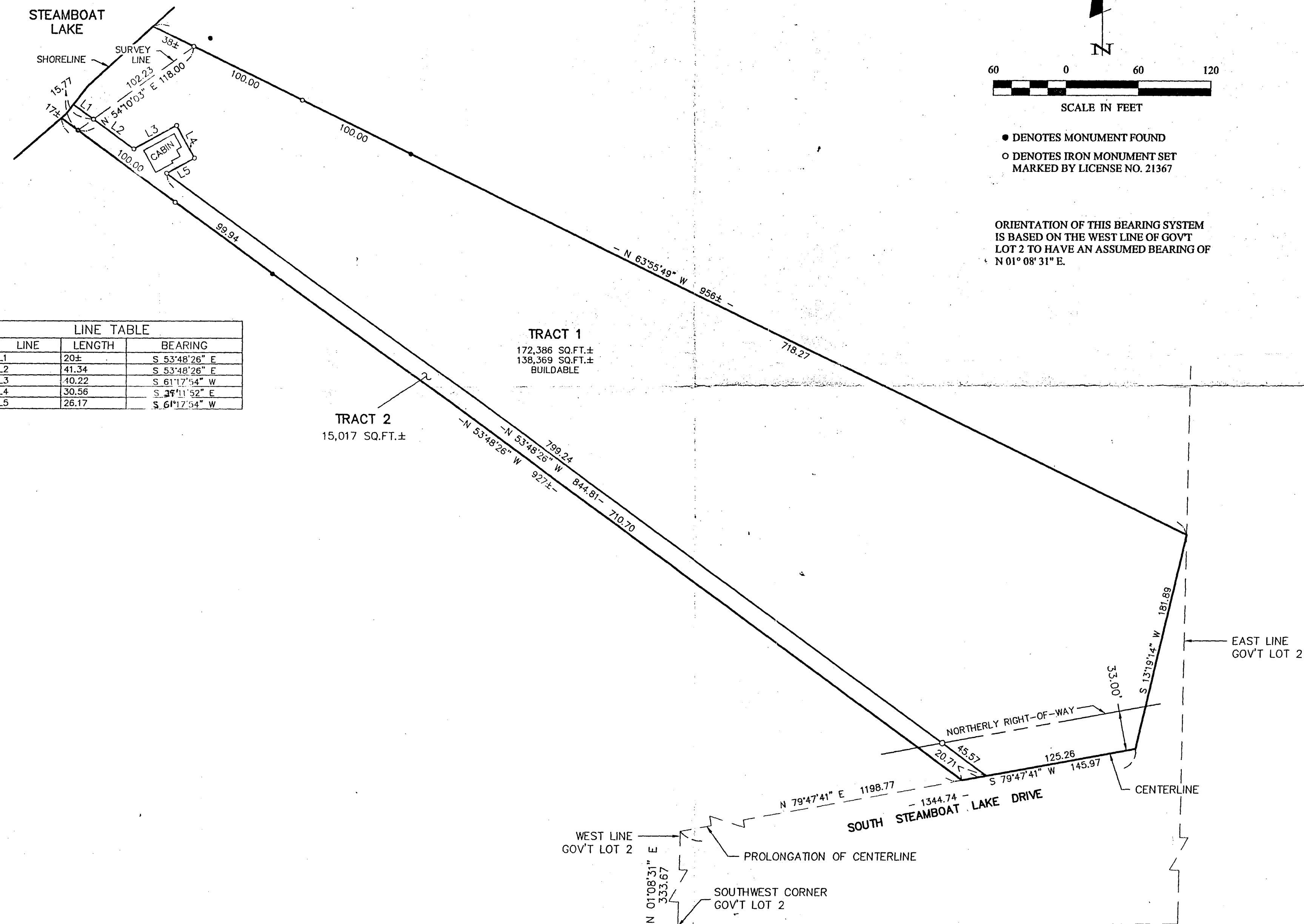

LINE TABLE		
LINE	LENGTH	BEARING
L1	20±	S 53°48'26" E
L2	41.34	S 53°48'26" E
L3	40.22	S 61°17'54" W
L4	30.56	S 39°11'52" E
L5	26.17	S 61°17'54" W

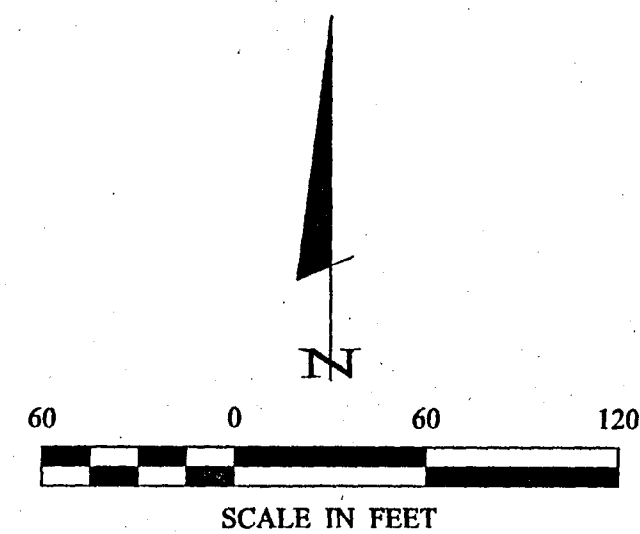

- DENOTES MONUMENT FOUND
- DENOTES IRON MONUMENT SET MARKED BY LICENSE NO. 21367

ORIENTATION OF THIS BEARING SYSTEM IS BASED ON THE WEST LINE OF GOV'T LOT 2 TO HAVE AN ASSUMED BEARING OF N 01° 08' 31" E.

Landecker & Associates, Inc.
Engineering • Surveying • Planning
Walker, MN 56481
Phone: 218-541-1296 Fax: 218-541-2272

CERTIFICATE OF SURVEY

PROJ. MGR. DRG. CHECKED BY: ML. DRAWN BY: DRG/ABL

COMPUTER: 032135
FIELD BOOK: BOOK 200 PG. 9
FILE NO: 032135

DATE: 07/23/03
SCALE: 1"=60'
HORIZ. VERT. NONE

REVISIONS

DATE	DESCRIPTION	BY

THOMAS W. WOOD
1130 SOUTH HARRIS AVENUE
COLUMBUS, OH 43204

SHEET 1 of 1

JAN 22 2004

B24