

# CERTIFICATE OF SURVEY

PART OF GOVERNMENT LOT 2,  
SECTION 34, TOWNSHIP 142 NORTH, RANGE 26 WEST,  
CASS COUNTY, MINNESOTA

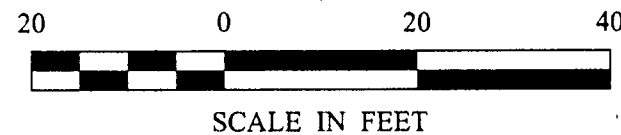

- DENOTES MONUMENT FOUND
- DENOTES IRON MONUMENT SET MARKED BY LICENSE NO. 21367
- ⊗ DENOTES FOUND MN/DOT MONUMENT

ORIENTATION OF THIS BEARING SYSTEM IS BASED ON THE WEST LINE OF GOV'T LOT 2 TO HAVE AN ASSUMED BEARING OF N 00° 58' 38" E.

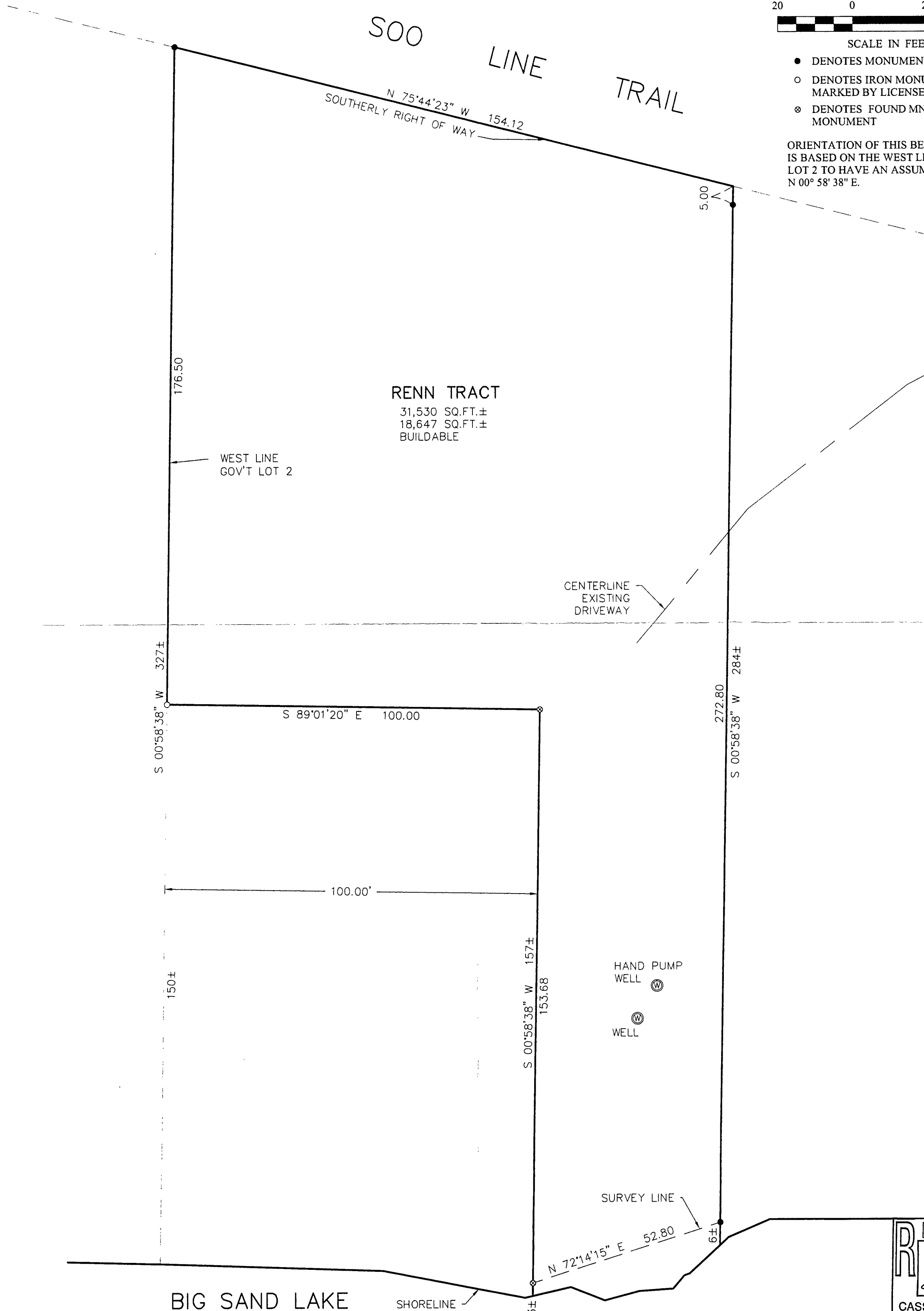

**RECEIVED**

#1986

JUL 31 2003

GL 2 34/142/26

CASS COUNTY SURVEYOR

SHEET 1 of 1	<b>CERTIFICATE OF SURVEY</b>			PROJ. MGR. DRG	COMPUTER: 032139	DATE:	REVISIONS	I HEREBY CERTIFY THAT THIS SURVEY, PLAN, SPECIFICATION, OR REPORT WAS PREPARED BY ME OR UNDER MY DIRECT SUPERVISION AND THAT I AM A DULY LICENSED PROFESSIONAL ENGINEER OR LAND SURVEYOR UNDER THE LAWS OF THE STATE OF MINNESOTA.	 MYRON LANDECKER U.C. NO. 7452
	LEO RENN PO BOX 218 REMER, MN 56672	CHECKED BY: TLF	FIELD BOOK: BOOK 199 PG. 21	SCALE: HORZ. 1"=20'	DATE	DESCRIPTION	BY		
	DRAWN BY: ABL	FILE NO: 032139	VERT. NONE						

**Landecker & Associates, Inc.**  
Engineering · Surveying · Planning

Walker, MN 56484  
Phone: 1-218-547-1296 Fax: 1-218-547-2272