

CERTIFICATE OF SURVEY

GOVERNMENT LOTS 9 AND 10, SECTION 6, TOWNSHIP 140 NORTH, RANGE 28 W, AND
GOVERNMENT LOT 1, SECTION 1, TOWNSHIP 140 NORTH, RANGE 29 WEST
CASS COUNTY, MINNESOTA

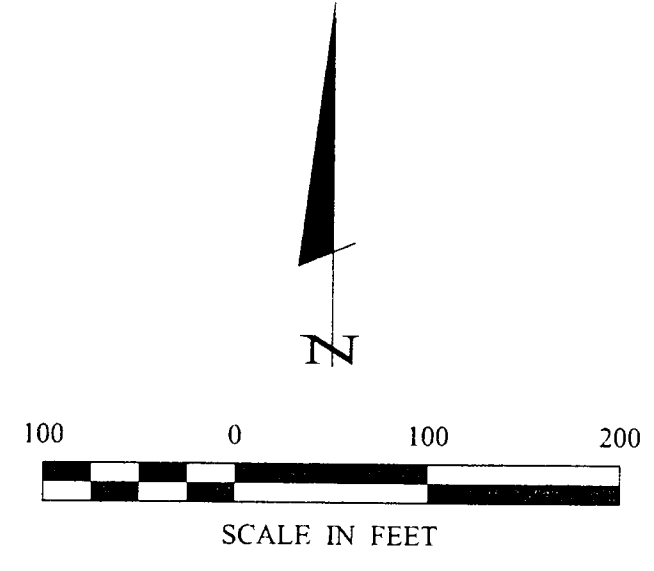

- DENOTES MONUMENT FOUND
- DENOTES IRON MONUMENT SET MARKED BY LICENSE NO. 21367

ORIENTATION OF THIS BEARING SYSTEM IS BASED ON THE NORTH LINE OF GOVERNMENT LOT 9 TO HAVE AN ASSUMED BEARING OF S 88° 49' 41" E.

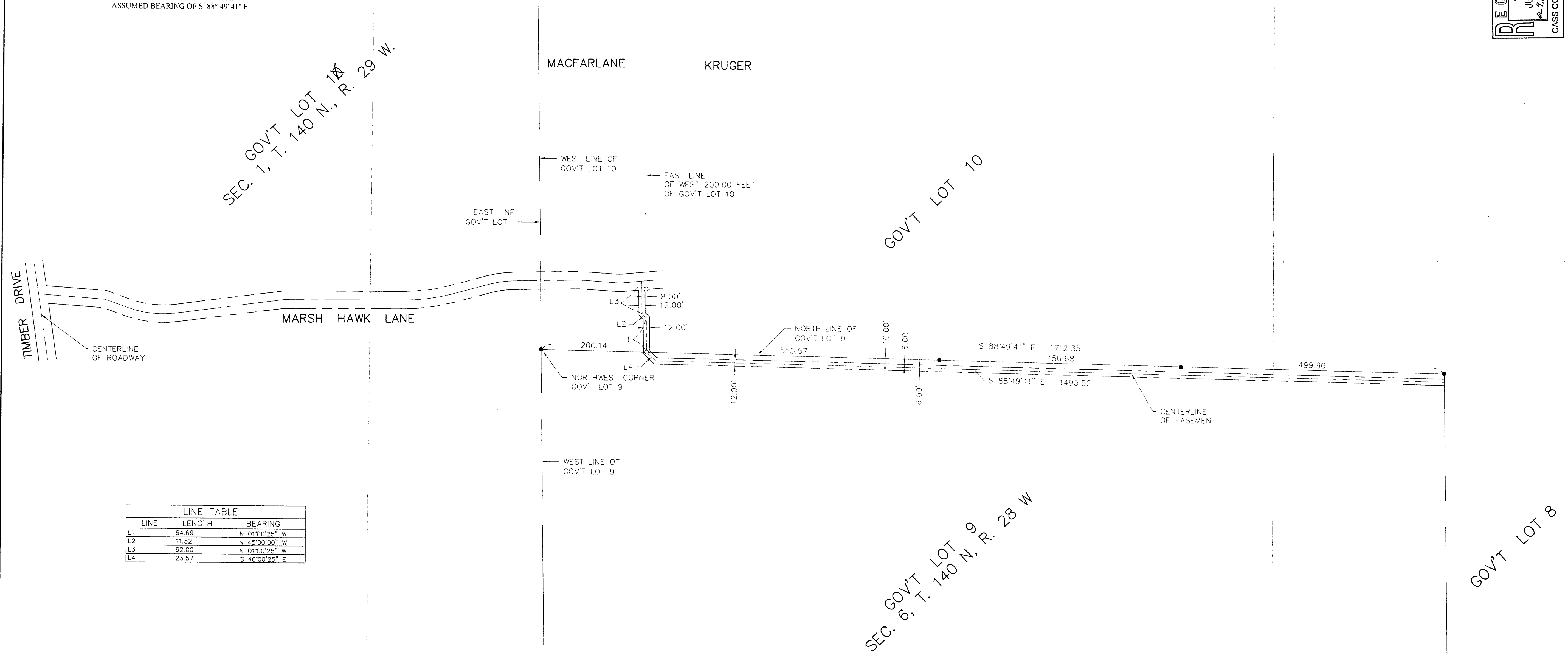

| LINE TABLE | | |
|------------|--------|---------------|
| LINE | LENGTH | BEARING |
| L1 | 64.89 | N 01°00'25" W |
| L2 | 11.52 | N 45°00'00" W |
| L3 | 62.00 | N 01°00'25" W |
| L4 | 23.57 | S 46°00'25" E |

RECEIVED
 # 1953
 JUL 31 2003
 62 9, 10 6/40/28
 CASS COUNTY SURVEYOR

Landecker & Associates, Inc.
 Engineering, Surveying, Planning
 Phone: 1-218-547-1336
 Fax: 1-218-547-1372
 Walkers, MN 56484

I HEREBY CERTIFY THAT THIS SURVEY WAS SPECIFICALLY MADE FOR THE PURPOSES OF THIS REPORT AND THAT I AM A DULY LICENSED PROFESSIONAL ENGINEER OR LAND SURVEYOR UNDER THE LAWS OF THE STATE OF MINNESOTA.
 DATE: 7/14/03
 TERRY L. FREEMAN
 L.C. NO. 21367

| REVISIONS | DATE | DESCRIPTION |
|-----------|------|-------------|
| | | |

DATE: 7/14/03
 SCALE: 1" = 100'
 COMPUTER: 022255
 FIELD BOOK: BOOK 190 PG. 62
 FILE NO.: 022255

PROJ. MGR. DRG
 CHECKED BY: TLF
 DRAWN BY: ABL

CERTIFICATE OF SURVEY
 TIM CORYELL
 804 WABEDO SPRINGS ROAD
 LONGVILLE, MN 56655