

CERTIFICATE OF SURVEY

PART OF GOVERNMENT LOT 2,
SECTION 29, TOWNSHIP 140 NORTH, RANGE 29 WEST,
CASS COUNTY, MINNESOTA

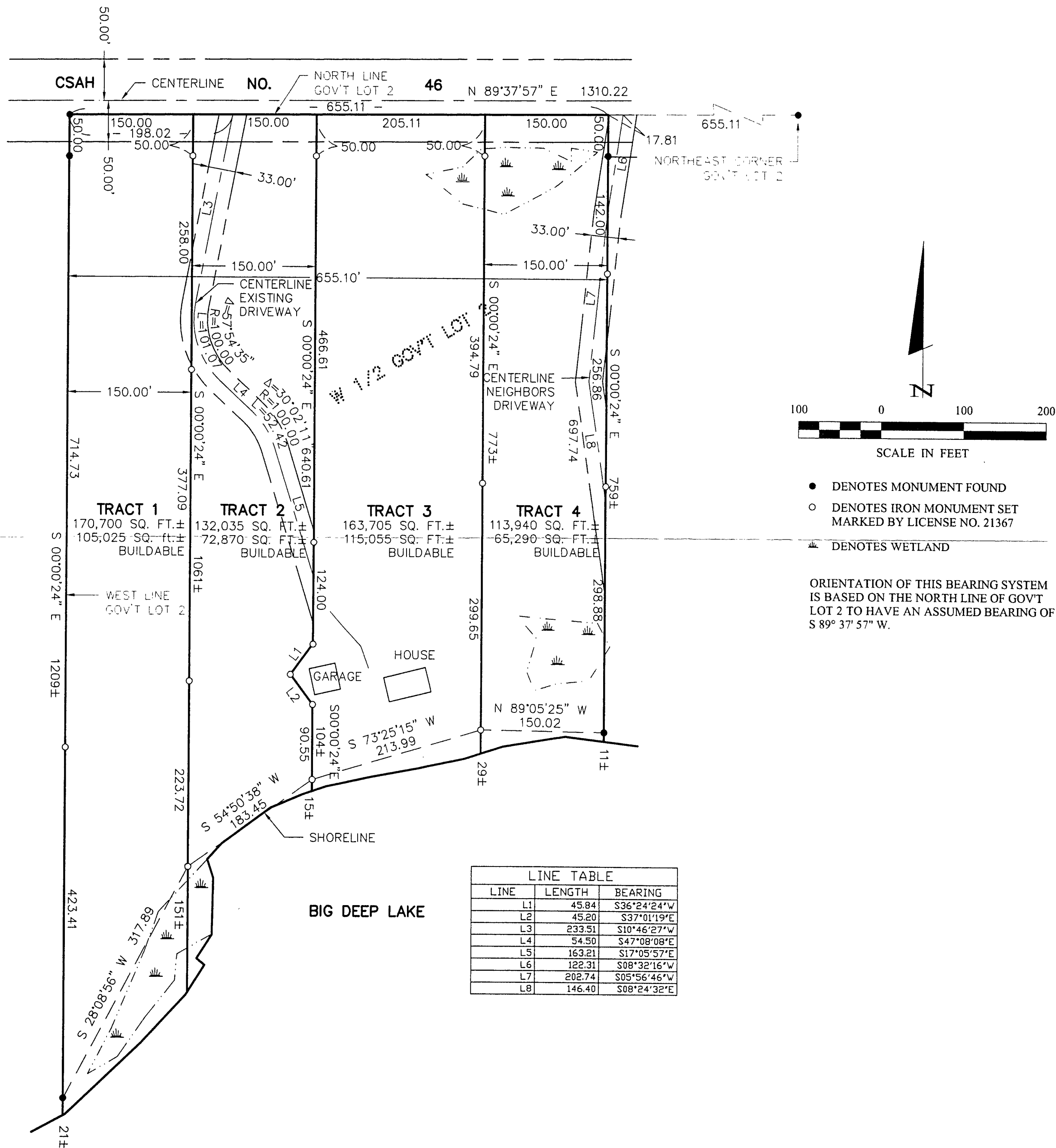

- DENOTES MONUMENT FOUND
- DENOTES IRON MONUMENT SET MARKED BY LICENSE NO. 21367
- ▲ DENOTES WETLAND

ORIENTATION OF THIS BEARING SYSTEM IS BASED ON THE NORTH LINE OF GOV'T LOT 2 TO HAVE AN ASSUMED BEARING OF S 89° 37' 57" W.

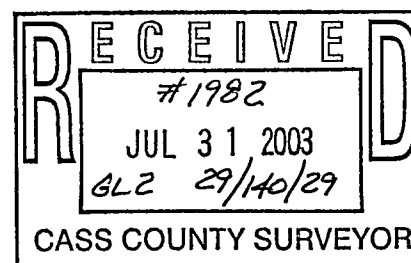

1 OF 1	CERTIFICATE OF SURVEY	PROJ. MGR. TLF	COMPUTER: 022085	DATE: 7/10/03	REVISIONS	I HEREBY CERTIFY THAT THIS SURVEY, PLAN, SPECIFICATION, OR REPORT WAS PREPARED BY ME OR UNDER MY DIRECT SUPERVISION AND THAT I AM A DULY LICENSED PROFESSIONAL ENGINEER OR LAND SURVEYOR UNDER THE LAWS OF THE STATE OF MINNESOTA.
	DONALD W. ANDERSON 4527 HERITAGE HILLS CIRCLE BLOOMINGTON, MN. 55437	CHECKED BY: TLF	FIELD BOOK: BOOK 177 PG. 43	SCALE: 1"=100'	DATE: 7/30/02 DESCRIPTION: REMOVE SETBACK DATE: 8/9/02 DESCRIPTION: ADDITIONAL MONUMENTATION	BY: TLF TLF TLF

Landecker & Associates, Inc.
Engineering • Surveying • Planning
Walker, MN 56484
Phone 1-218-547-1296 Fax 1-218-547-2272