

# CERTIFICATE OF SURVEY

GOVERNMENT LOT 4,  
SECTION 21, TOWNSHIP 144 NORTH, RANGE 31 WEST,  
CASS COUNTY, MINNESOTA

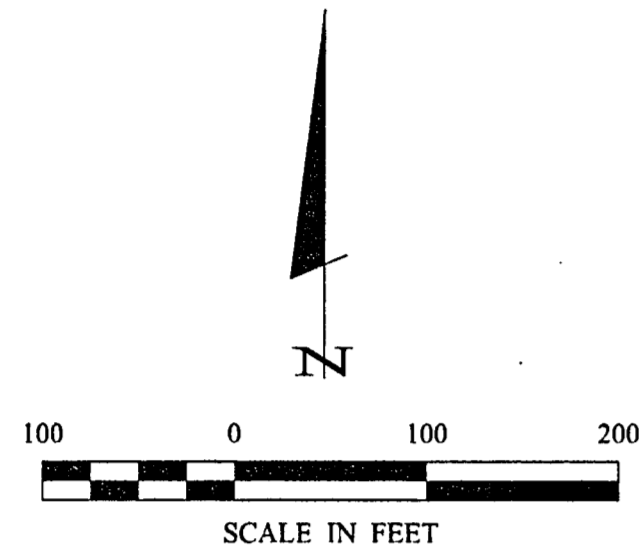

- DENOTES GLO BRASS CAP MONUMENT FOUND
- DENOTES MONUMENT FOUND
- DENOTES IRON MONUMENT SET MARKED BY LICENSE NO. 21367
- ≡ DENOTES WETLAND

ORIENTATION OF THIS BEARING SYSTEM IS BASED ON THE WEST LINE OF GOVT LOT 4 TO HAVE AN ASSUMED BEARING OF N 0° 12' 00" E.

CURVE TABLE					
CURVE	DELTA	LENGTH	RADIUS	CHORD BRG	CHORD
C1	Δ=6°38'47"	133.40	1150.00	N61°37'39"W	133.33
C2	Δ=7°04'45"	142.09	1150.00	S61°50'38"E	142.00
C3	Δ=22°57'40"	460.85	1150.00	S76°51'50"E	457.78
C4	Δ=30°02'25"	602.94	1150.00	S73°19'28"E	596.06

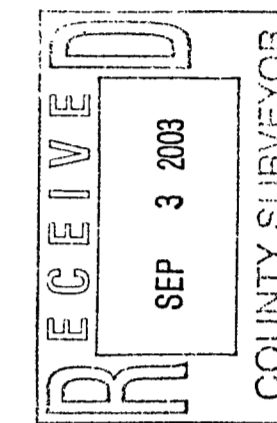
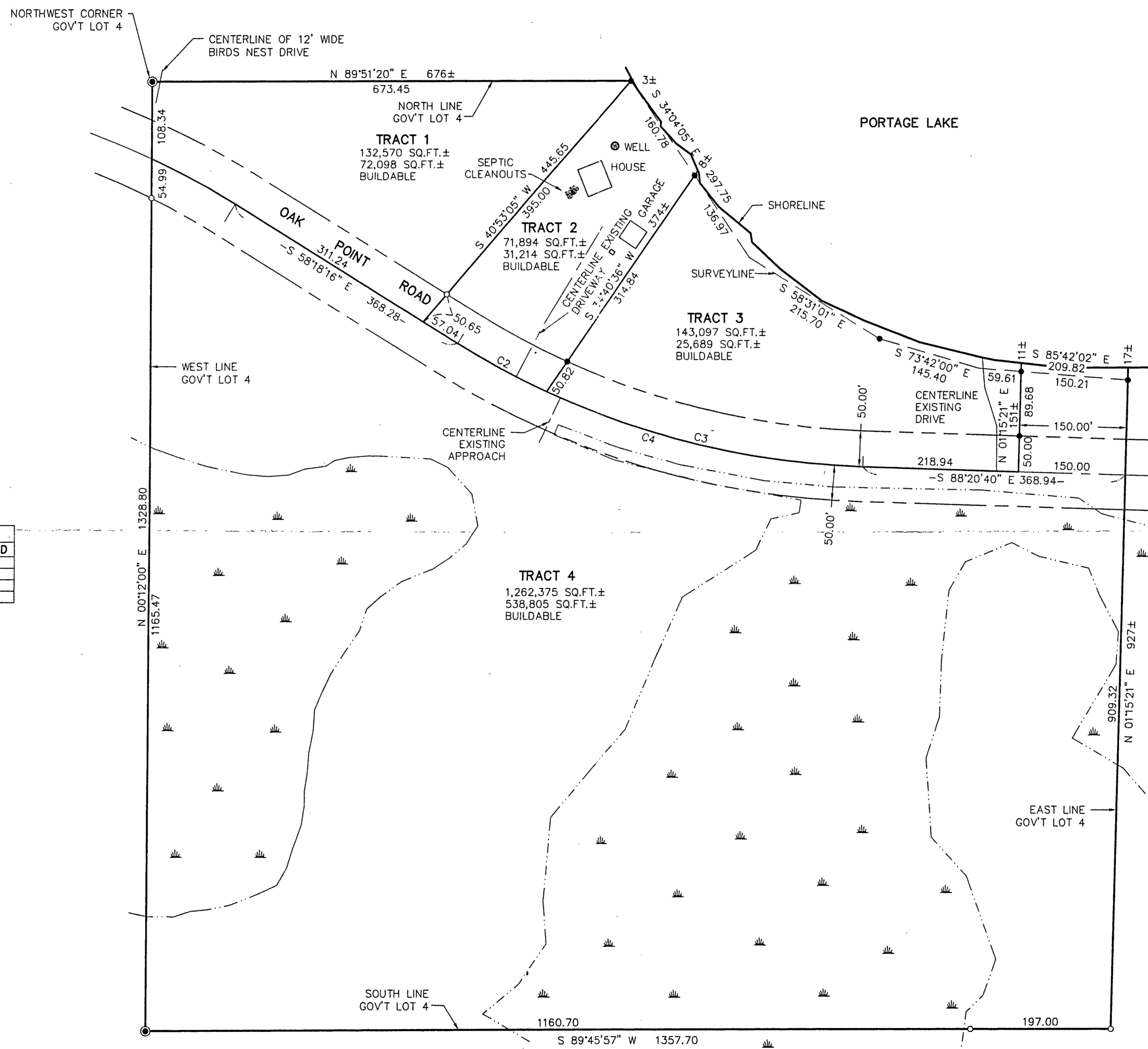

**Landecker & Associates, Inc.**  
Engineering - Surveying - Planning  
Walker, MN 56484  
Phone: 1-218-547-1296  
Fax: 1-218-547-1272

DATE: 7/10/03  
BY: FERRY L. FREEMAN  
UC. NO. 21367

REVISIONS	DATE	DESCRIPTION

DATE: 7/10/03  
SCALE: 1" = 100'  
HORIZ. 1" = 100'  
VERT. NONE

COMPUTER: 032067  
FIELD BOOK: 032067  
BOOK: 032067  
FILE NO: 032067

PROJ. MGR. DRG  
CHECKED BY: TLF  
DRAWN BY: DRG

**GARY & MARY SHADRICK**  
12794 OAK POINT ROAD NW  
CASS LAKE, MN. 56633