

# CERTIFICATE OF SURVEY

LOT 14 BROAD ACRES,  
SECTION 5, TOWNSHIP 140 NORTH, RANGE 28 WEST,  
CASS COUNTY, MINNESOTA

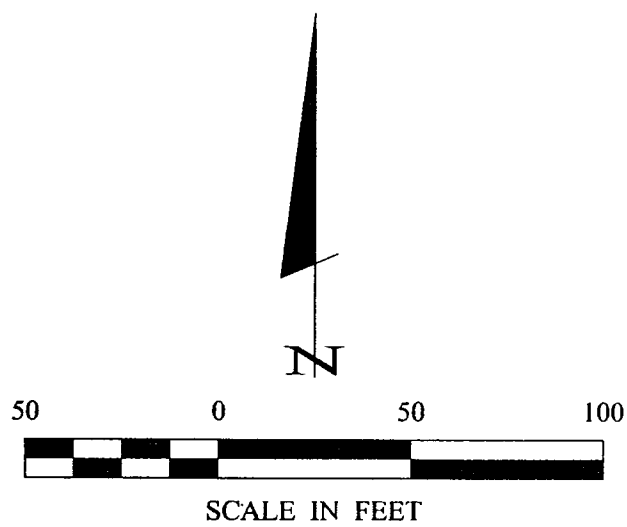

- DENOTES MONUMENT FOUND
- DENOTES IRON MONUMENT SET MARKED BY LICENSE NO. 21367
- ▬ DENOTES WETLAND

ORIENTATION OF THIS BEARING SYSTEM IS BASED ON THE NORTH LINE OF LOT 14 TO HAVE AN ASSUMED BEARING OF N 89° 11' 00" E.

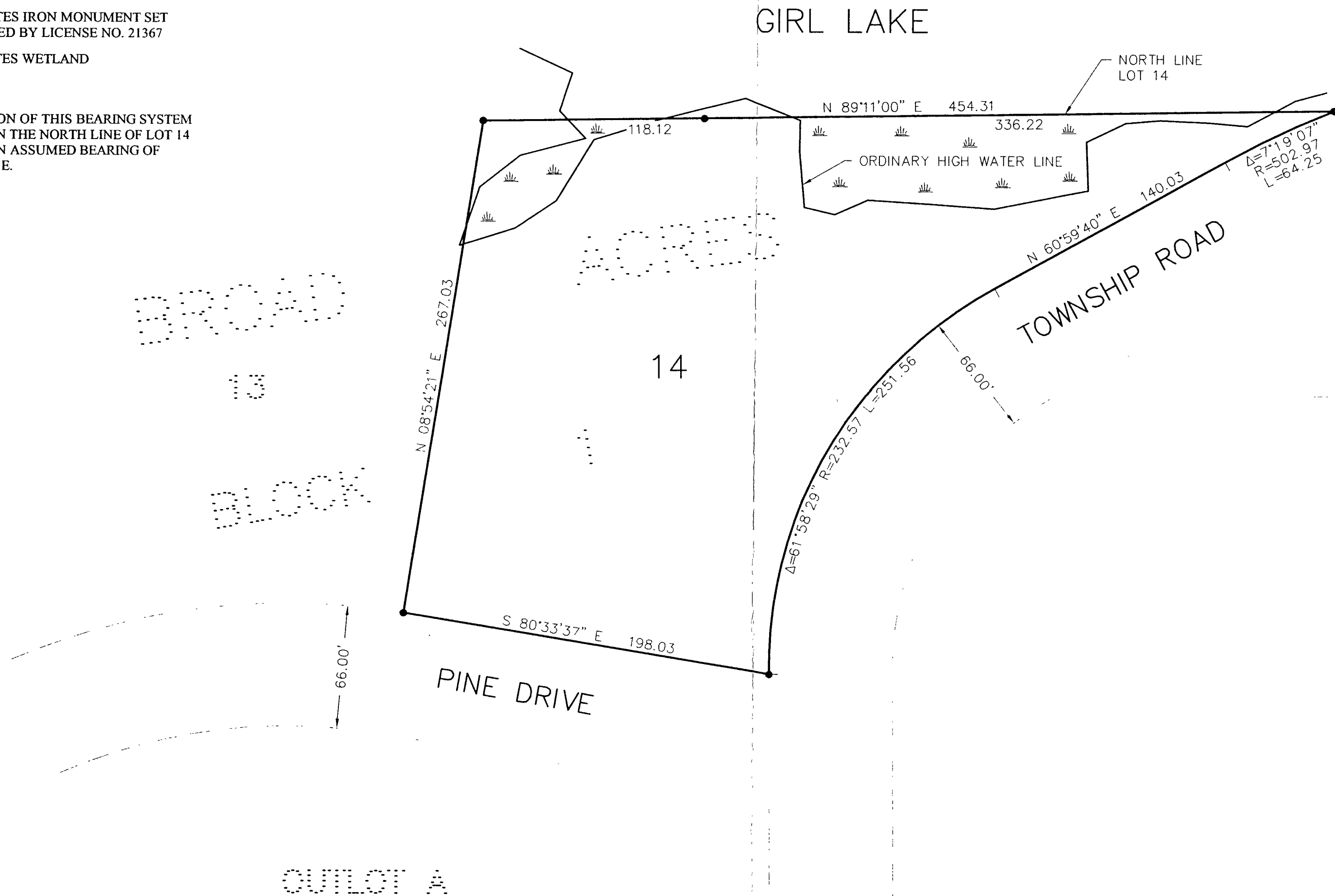

**RECEIVED**  
# 1980  
JUL 31 2003  
5/14/28  
CASS COUNTY SURVEYOR

<b>CERTIFICATE OF SURVEY</b>		COMPUTER: 032116		DATE: 7/19/03	
KAY SARTOR 6 BUCHAK CIRCLE PRINCETON JUNCTION, NJ 08550		FIELD BOOK: BOOK 198 PG. 59		SCALE: 1"=50'	
SHEET 1 OF 1		FILE NO: 032116		VERT: NONE	
PROJ. MGR: TLF	CHECKED BY: TLF	REVISIONS:	DESCRIPTION:	DATE:	BY:
DRAWN BY: DRG		RECEIVED # 1980 JUL 31 2003 5/14/28 CASS COUNTY SURVEYOR			
I hereby certify that this survey, plan, specification, or report was prepared by me or under my direct supervision and that I am a duly licensed professional engineer in the State of Minnesota.		TERRY L. FREEMAN 7/19/03 LIC. NO. 21367			
Landecker & Associates, Inc. Engineering - Surveying - Planning Walker, MN 56484 Phone: 1218-541-1296 Fax: 1218-541-2272					